NEW BEDFORD HIGH SCHOOL
3 9066 00057 0693

THE CRIMSON LOG

JUNE 1950

HIGH SCHOOL
REFERENCE LIBRARY
Cl. Class

1910

Ex Libris

HIGH SCHOOL
REFERENCE LIBRARY
New Bedford, Mass.

CLASS MOTTO

CRESCAT SCIENTIA — *LET KNOWLEDGE INCREASE*

Dedication

To Miss Lord, who is "graduating" from New Bedford High School with our Class of 1950, we dedicate the Crimson Log as an expression of our deepest gratitude.

Ever ready to give of her good counsel and to guide us in our efforts, she will be remembered affectionately by us all.

That she may enjoy the fruits of her loving labors and the beautiful memories of the days at New Bedford High for many years to come, is our sincere wish.

SENIOR CLASS COMMITTEES

PROM

Anne Cleary
Norman Poitras
C. T. Nanopoulos
Evelyn Cortes
Doris Lepore
Shirley Fricker
Leonard Correiro
Stanley Negus
Richard Raymond

GIFT

June Grime
Jean Gifford
Irwin Jacobs

REUNION

Frederic Alpert
Eleanor Morse
Ruth Andrews
C. A. Nanopoulos

BANQUET

Glenn Sykes
Ronald Amaral
Joan Gadbois
Natalie Cordiera
Louise Shuttleworth

CAP AND GOWN

Jacqueline Boucher
Dorothy Sylvia
Arthur Dudevoir

MOTTO

George DeMello
Bernice Holland
Pauline Bolduc
Seymour Hertz
Robert Papkin

FOREWORD

We of the Class Book Committee hope that in future years, wherever you may be, this book may recall pleasant memories of your high school days.

We also wish Godspeed to those faculty members who are leaving New Bedford High School this year.

In Tribute

To Miss Piggott, who is retiring after 28 years, we wish to express our appreciation for her valuable service, and our best wishes for many future years of happiness.

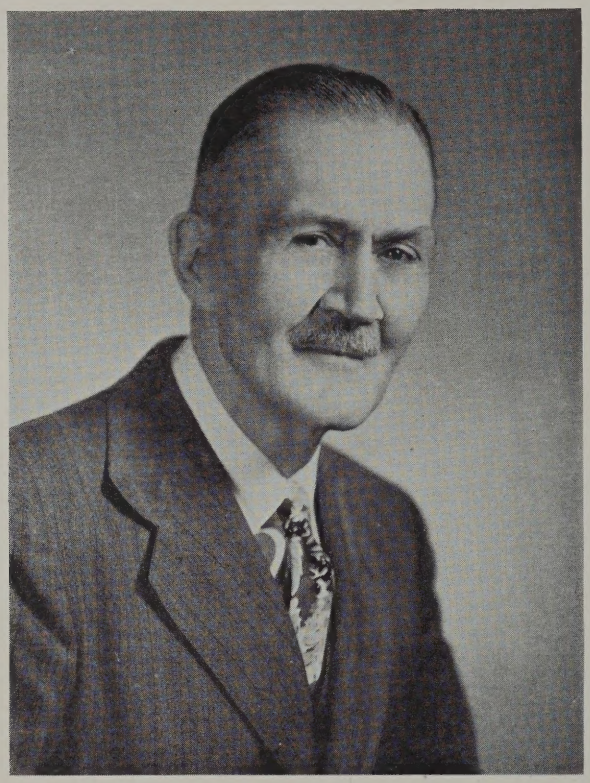

To Mr. Lilley, always courteous, always friendly, now retiring after 33 years of faithful service in New Bedford High School, we pay tribute. May his years be filled with happy memories, and enriched with deepest satisfactions and enjoyment.

The Class of June 1950
wishes to pay its respect to
Mr. George H. Reynolds,
1875 -- 1950
a long time friend of
New Bedford High School Seniors.

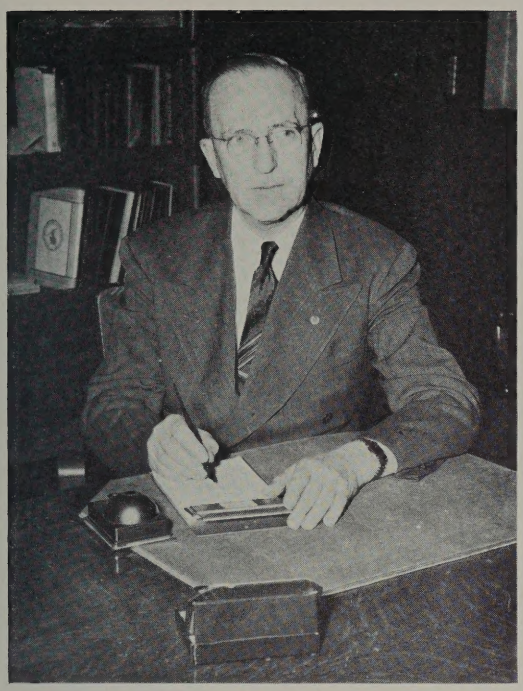

MR. McDONNELL

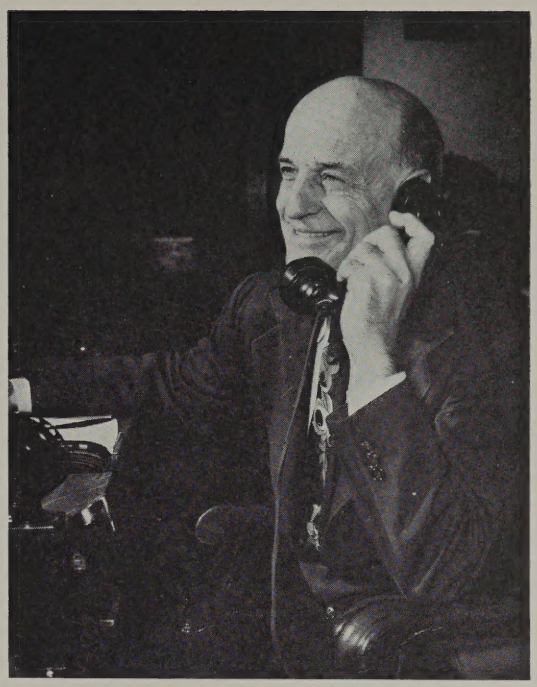

MR. DORMAN

MR. BEACH

MR. BRIGGS

FACULTY

FACULTY

Joseph A. McDonnell, Principal

George L. Beach, Assistant Principal

Milton Briggs, Assistant Principal

HEADS OF DEPARTMENTS

Annette L. Begin, French
George H. Gardner, Mathematics
Harry S. Goodwin, English
Milton S. Briggs, Commercial
Mary E. Ryan, Latin
Edwin W. Whitmarsh, History
Walker B. Trafton, Science

SOCIAL COUNSELOR

Marion E. Lord

ENGLISH DEPARTMENT

Gladys Blackmer
Anna M. Brady
Marion I. Colby
Mildred E. Gray
Helen E. Morrison
Fay H. Newland
M. Evelyn Rutter
Edna T. Wilson

HISTORY DEPARTMENT

Kathryn H. Duff, (Mrs.)
Marion F. Lane

LATIN DEPARTMENT

Anna M. Driscoll
Constance M. Loftus

FRENCH DEPARTMENT

M. Blanche Fregeau
Cecile E. Giguere
Kula E. Kontanis (Mrs.)
Lillian B. Ross

MATHEMATICS

Melver C. Felton
James R. Hayden
Ruth Perry
Alice M. Richardson
Gladys M. Wilbur

SCIENCE DEPARTMENT

Philip Bronspiegel
Ruth H. Cady
Bertha E. Piggott
Francis J. Singleton
Martha S. Wilde
Harold E. Willey

TEACHER OF DRIVER TRAINING

George W. King, Jr.

COMMERCIAL DEPARTMENT

TEACHERS OF ENGLISH

Esther Blaisdell
Katherine E. Burke
Isabel Campbell
Olive P. Chase
Louise B. Finnell
Ethel R. Knight (Mrs.)
Helen L. O'Brien

TEACHERS OF SOCIAL SCIENCE

George L. Beach
Carl F. W. Bergstrom
Ruth E. Fitzsimmons
Catherine F. Lynch
Margaret T. C. Murphy
Mildred L. Waters (Mrs.)

TEACHER OF PORTUGUESE

Laurinda C. Andrade

TEACHER OF SCIENCE

Walter E. Bonner

TEACHERS OF COMMERCIAL SUBJECTS

Ida F. Cohen
James C. Comiskey
Anna L. Dorgan
Doris I. Eccleston
Helen G. Fisher
Stephen V. Hayes
Dorithy A. Hewins
David Kroudvird, 2nd
Mary E. Lawrence
Mary M. Leonard
William L. Lillie
Kathryn T. McCarthy
Mary C. Perry (Mrs.)
Marion E. Peterson
Catherine E. Roche
Katherine E. Stawasz
Mary V. Sullivan
Helena C. Szydlowski
James A. Worden

DEPARTMENT OF GUIDANCE AND PLACEMENT

Susan E. Shennan ..... Director
Alexander Thompson ..... Assistant in charge of Placement
Mary E. Carroll ..... Educational Counselor
Sada P. Rihbany ..... Secretary

ART DEPARTMENT

Frances M. Cosgrove
Bertrand E. Davies

MUSIC DEPARTMENT

Clarence W. Arey
Walter W. Bonner
Janet A. Ratcliffe

PHYSICAL EDUCATION DEPARTMENT

Frederick E. Kelley
Hope E. McFadden
Winston S. Dodge, Coach
Raymond D. O'Leary, Asst. Coach
John Cronin, Asst. Coach

MILITARY SERVICE

Cpl. Roland J. Fay
Col. Quintin S. Lander
M-Sgt. Frederick R. Lord
M-Sgt. Ralph E. McCarty

MISCELLANEOUS

Jane E. Thuman, Librarian
Helen E. England, Senior Clerk
Julia M. Gay, R.N., Nurse
Lydia Fragosa, Senior Clerk
Esther H. Luce, Secretary

Classbook Committee

Editor-in-Chief—William Freitas

Assistant Editors—Mary Lou Moriarty, Simeon Horvitz

Business Manager—Tobias Cabral

Assistant Business Managers—Richard MacPhail, Patricia Finnerty

Photography Staff—Natalie Viera, Robert Blake, Evelyn Cortez

Art Staff—Renee Askenas, Nancy Mercer, Lorraine Vasconcelles, Roland Cyr, Ellen Souza

Activities—John Brimley, Barbara Rulison, Bernice Goldberg

Sports—Leonard Riley, William Taylor, Ray Letourneau

Personals—Constance Kwiatkowski, Virginia Costa, Loretta Pacellini, Margaret Bollea

Superlatives—Roberta Glynn, Eleanor Cornforth

Typists—Esther Karalekas, Jeanne Theberge, Cynthia Brasells, Avis Faltus

Calendar—Lois Hutchinson

SENIORS

Steering Committee

Frederick Alpert

Helen Belliveau

Irene Blaszczak

John Brimley

Virginia Costa

Delores Barboza

Roberta Glynn

Lois Hutchinson

Constance Kwiatkowski

Doris Lepore

John Pereira

Bedre Quierim

Theodore Szyndlar

Margaret Taylor

Marion Taylor

Alice Texeira

Natalie Viera

CLASS OFFICERS

JOHN F. PEREIRA PRESIDENT

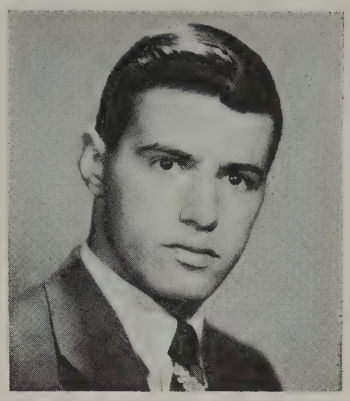

Alias: "Little John"
Address: 75 Oak Street
Curriculum: Scientific
Place of Birth: New Bedford, Mass.
Date of Birth: December 11, 1932
Future Plans: College
Pet Peeve: Fickle and frivolous women
Pet Like: Lunch period
Remember most about N. B. H. S.: Mr. Felton's senior math class
Activities: President of Sr. Class, Honor Society, Crimson Courier, Student Council, Football Team, Track, Basketball, Athletic Comm., Math Club

CONSTANCE KWIATKOWSKI, VICE PRESIDENT

Alias: "Connie"
Address: 130 Query Street
Curriculum: General
Place of Birth: New Bedford, Mass.
Date of Birth: November 20, 1932
Future Plans: Modeling School or College
Pet Peeve: Homework
Pet Like: The day I met "Him"
Remember most about N. B. H. S.: Handsome Football Players
Activities: Class Vice President, Steering Committee, Class Book Committee, Crimson Courier, Cheering, Traffic Squad.

LOIS HUTCHINSON SECRETARY

Alias: "Hutchie"
Address: 329 Cedar Street
Curriculum: College General
Place of Birth: Fall River, Mass.
Date of Birth: December 20, 1932
Future Plans: College
Pet Peeve: The noisy percussion artists of the band
Pet Like: The old study hall
Remember most about N. B. H. S.: 1948 and 1949 Girls' Choir and Boys' Chorus
Activities: Honor Society, Girls' Choir, Girls' Selected Choir, Dramatic Club, Traffic Squad, Student Council, Jr. Counselor, Math Club, Sec. of the Senior Class

DOLORES ANN BARBOZA TREASURER

Alias: "Dolly"
Address: 265 Query Street
Curriculum: Commercial
Place of Birth: New Bedford, Mass.
Date of Birth: September 21, 1932
Future Plans: Private Secretary, Marriage later on
Pet Peeve: Doing Norman's homework
Pet Like: "The Crimson Threat"
Remember most about N. B. H. S.: My great romances
Activities: Treasurer of Senior Class, Steering Committee, Classbook Committee, Junior Counselor, Crimson Courier, Cheerleader, Traffic Squad

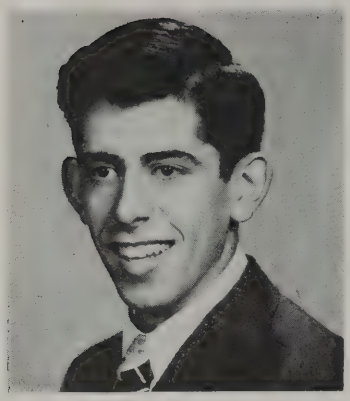

ALBERT ABELHA

Alias: "Professor" or "Sarge"
Address: 25 Clifford Street
Curriculum: Commercial
Place of Birth: New Bedford, Mass.
Date of Birth: July 26, 1931
Future Plans: College
Pet Peeve: Conceited Girls
Pet Like: Girl's Sweaters
Remember most about N. B. H. S.: Its easy-going Traffic Squad
Activities: Gym, Boys' Chorus, R. O. T. C., Pan American Club

AVIS ABRAMS

Address: 249 County Street
Curriculum: General
Place of Birth: New Bedford, Mass.
Date of Birth: December 19, 1932
Future Plans: Nursing and to succeed
Pet Peeve: Catty boys
Pet Like: Having lots of fun
Remember most about N. B. H. S.: The day I left N. B. H. S.
Activities: Jr. Red Cross, Debating Society

MARY VIRGINIA ABREU

Alias: "Butch" or "Carrot Top"
Address: 143 Walnut Street
Curriculum: Commercial
Place of Birth: Harwich, Mass.
Date of Birth: September 23, 1931
Future Plans: Airline Hostess, Service
Pet Peeve: Study 2nd Period on Wednesday
Pet Like: Miss Giguere—French
Remember most about N. B. H. S.: 4th Period English 143
Activities: GAMS, Rifle Squad

PAULINE MAE ADAMS

Alias: "Polly"
Address: 184 Hersom Street
Curriculum: College General
Place of Birth: New Bedford, Mass.
Date of Birth: January 6, 1932
Future Plans: Dental Hygienist
Pet Peeve: Shoes with irons, week end homework assignments.
Pet Like: Dogs, music, horses, Delicatessen food
Remember most about N. B. H. S.: Senior Girls' League Picnic "Particularly the Aftermath", Mr. Felton's Hm. Room
Activities: Senior Girl's League, Student Council, Basketball Team.

SHIRLEY ESTHER ADAMS

Address: 3352 Acushnet Avenue

Curriculum: College Classical

Place of Birth: Dennis, Mass.

Date of Birth: April 11, 1932

Future Plans: To travel; to get married

Pet Peeve: Homework

Pet Like: "Don"

Remember most about N. B. H. S.: Mrs. Duff's history class

HARVEY ADES

Alias: "Harv"

Address: 111 Plymouth Street

Curriculum: Scientific

Place of Birth: Brooklyn, N. Y.

Date of Birth: November 2, 1933

Future Plans: College

Pet Peeve: Unfair Teachers

Pet Like: Fair Teachers

Remember most about N. B. H. S.: Mr. "Fearless" Felton

Activities: Math Club, Tennis Team, Dramatic Club, Advertising Manager, Crimson Courier

NORMAN ALBERTS

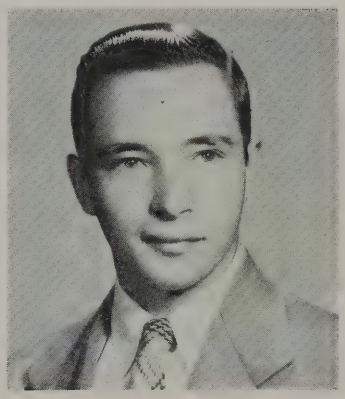

Alias: "Norm"

Address: 317 Bedford Street

Curriculum: College Scientific

Place of Birth: New Bedford, Mass.

Date of Birth: July 27, 1931

Future Plans: Diesel Engineering

Pet Peeve: "Girls"?

Pet Like: Nice Girls!

Remember most about N. B. H. S.: My nice teachers

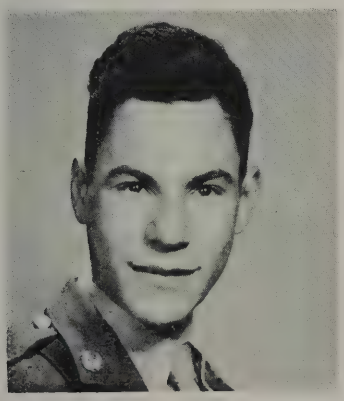

JOSEPH ALCOBIA, JR.

Alias: "Joe"

Address: 307 Court Street

Curriculum: Commercial

Place of Birth: New Bedford, Mass.

Date of Birth: December 9, 1932

Future Plans: Undecided

Pet Peeve: Homework and 7th periods

Pet Like: Well dressed people

Remember most about N. B. H. S.: Basketball trips

Activities: R. O. T C., Basketball team (Mgr.)

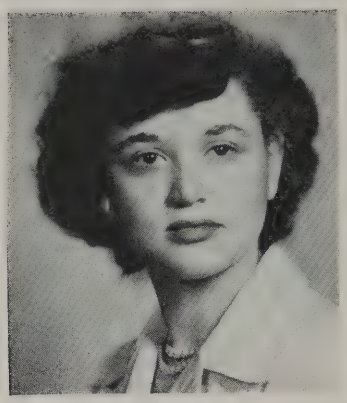

SOPHIE M. ALFONSO

Alias: "Soph"
Address: 117 Porter Street
Curriculum: Commercial
Place of Birth: Acushnet, Mass.
Date of Birth: November 12, 1931
Future Plans: Undecided
Pet Peeve: Having Mary Fernandes call me "Useless"
Pet Like: Football games and football players
Remember most about N. B. H. S.: The knowledge I acquired
Activities: Girls Choir, Pan American Club, Junior Counselor, Traffic Squad, Girls Chorus

ALDA ALMEIDA

Alias: "Ally"
Address: 23 Woodlawn Street
Curriculum: Commercial
Place of Birth: New Bedford, Mass.
Date of Birth: April 24, 1932
Future Plans: To get a job that pays well
Pet Peeve: Yellow Cards
Pet Like: Some certain party
Remember most about N. B. H. S.: Some of my "nice" teachers
Activities: G. A. M. S., Portuguese Club, Traffic

LOUISE ALMEIDA

Address: 483 Brock Avenue
Curriculum: Commercial
Place of Birth: New Bedford, Mass.
Date of Birth: August 25, 1932
Future Plans: Undecided
Pet Peeve: Short auditorium periods
Pet Like: That certain someone
Remember most about N. B. H. S.: The distance from the 1st to 3rd floor.
Activities: Traffic Squad, Girl's Choir

NANCY S. ALMEIDA

Address: 261 Coggeshall Street
Curriculum: Commercial
Place of Birth: New Bedford, Mass.
Date of Birth: February 27, 1931
Future Plans: To be a success
Pet Peeve: Homework
Pet Like: Dancing
Remember most about N. B. H. S.: Auditorium Periods
Activities: Portuguese Pan American Club, Girls Chorus

EDWINA COLLINS ALMY

Alias: "Peanuts"
Address: 122 South Sixth Street
Curriculum: College General
Place of Birth: New Bedford, Mass.
Date of Birth: May 15, 1932
Future Plans: Going "home" to Boston with Ellie
Pet Peeve: Never seeing Freddie alone
Pet Like: Bachelors (especially those not working at it)
Remember most about N. B. H. S.: Mr. Trafton's corny but "MAD" jokes!
Activities: GAMS, Traffic, Dramatic Club

FREDERIC ALPERT

Alias: "Freddie"
Address: 16 Priscilla Street
Curriculum: Scientific
Place of Birth: Fall River, Mass.
Date of Birth: August 26, 1933
Future Plans: College
Pet Peeve: Not enough parking space around the High School
Pet Like: A. C.
Remember most about N. B. H. S.: Mr. Felton
Activities: President of Student Council, Chief Justice of Student Court, Chairman of Junior Minute Men, Business Manager of Crimson Courier, Traffic Squad, Photography Club, Senior Steering Committee.

ROSEMARY ALSIS

Alias: "Rosie"
Address: 158 Hathaway Street
Curriculum: Commercial
Place of Birth: New Bedford, Mass.
Date of Birth: November 25, 1931
Future Plans: To become an office clerk
Pet Peeve: Busy telephone lines
Pet Like: My boyfriend
Remember most about N. B. H. S.: Good Long Auditoriums
Activities: GAMS, Girls' Choir

RONALD AMARAL

Address: 122 David Street
Curriculum: Civic
Place of Birth: New Bedford, Mass.
Date of Birth: June 28, 1932
Future Plans: Business
Pet Peeve: Marriage and marriage seeking females.
Pet Like: Being a "Bomber" hater
Remember most about N. B. H. S.: Mrs. Kontanis
Activities: Honor Society

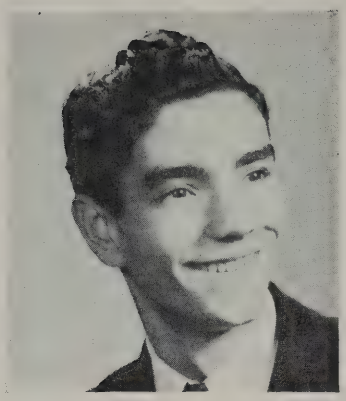

GILBERT G. ANDRADE

Alias: "Gilly"
Address: 37 Bay Street
Curriculum: Civic
Place of Birth: Falmouth, Mass.
Date of Birth: November 24, 1932
Future Plans: Work and Night School at Voke
Pet Peeve: Certain High School Girls
Pet Like: Certain Traffic Officers
Remember most about N. B. H. S.: Miss Stawatz's 7th Periods

RUTH ANN ANDREWS

Alias: "Ruthie"
Address: 204 Crapo Street
Curriculum: Commercial
Place of Birth: New Bedford, Mass.
Date of Birth: August 30, 1932
Future Plans: Business Work
Pet Peeve: Homework
Pet Like: Evenings
Remember most about N. B. H. S.: Fun in Cafeteria
Activities: GAMS, Honor Society

NANCY RITA ANTONIETTA

Alias: "Nan"
Address: 12 Wall Street
Curriculum: Commercial
Place of Birth: New Bedford, Mass.
Date of Birth: July 3, 1932
Future Plans: Secretarial School
Pet Peeve: Homework
Pet Like: Sleeping in the morning
Remember most about N. B. H. S.: Mr. Comiskey's Bookkeeping Classes
Activities: Junior Red Cross, Junior Minuteman

RUBY ANTOUNE

Alias: "Toni"
Address: 155 Holly Street
Curriculum: Commercial
Place of Birth: New Bedford, Mass.
Date of Birth: September 11, 1932
Future Plans: To be a medical secretary
Pet Peeve: Conceited People
Pet Like: Music and Movies
Remember most about N. B. H. S.: "Swell" girls and "Swell" teachers
Activities: Honor Society

JOSEPH S. ARRUDA

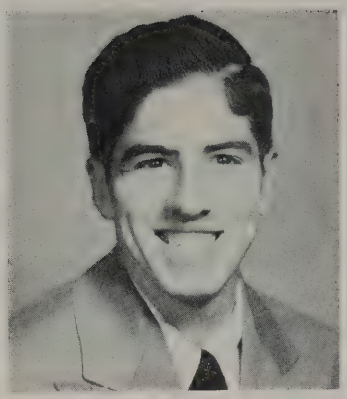

Alias: "Joe"
Address: 125 Rockland Street
Curriculum: Commercial
Place of Birth: Sao Miguel, Azores
Date of Birth: September 14, 1930
Future Plans: Undecided
Pet Peeve: Passing in corridor between 2nd and 3rd periods
Pet Like: Passing in corridor between 4th and 5th periods
Remember most about N. B. H. S.: Its beautiful girls
Activities: R. O. T. C.

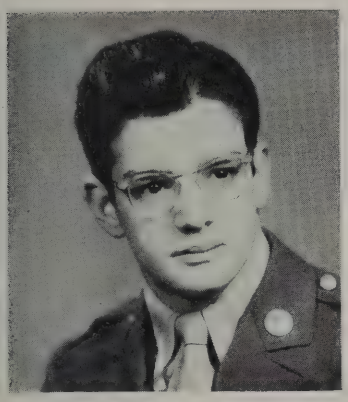

WALTER ARRUDA

Alias: "Wally"
Address: 125 Rockland Street
Curriculum: Commercial
Place of Birth: New Bedford, Mass.
Date of Birth: November 17, 1931
Future Plans: Undecided
Pet Peeve: Homework
Pet Like: Girls in general
Activities: R. O. T. C.

FLORENCE ANTHONY ARVANITES

Address: 379 Coggeshall Street
Curriculum: Commercial
Place of Birth: New Bedford, Mass.
Date of Birth: August 14, 1931
Future Plans: Airline Hostess
Pet Peeve: Conceited people, Traffic Squad, 7th periods
Pet Like: Dancing, Swimming, Bowling, Photography
Remember Most About N. B. H. S.: Commercial Office
Activities: Vice President of Photography Club, Girls Chorus, Minute Man, Junior Achievement

RENEE ASKENAS

Alias: "Rex"
Address: 42 Cottage Street
Curriculum: General
Place of Birth: Brooklyn, New York
Date of Birth: May 28, 1933
Future Plans: Nursing
Pet Peeve: An unfaithful friend
Pet Like: Dancing, Swimming, Traveling
Remember most about N. B. H. S.: The Sophomore gang
Activities: Class book committee, Art Staff, Tennis club, Junior Achievement

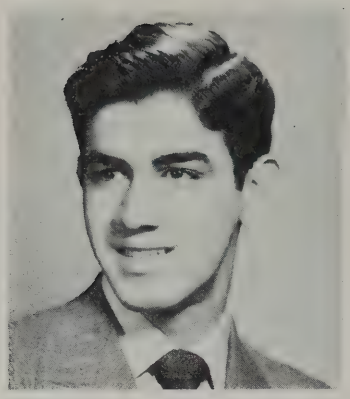

ANTERO BALTAZAR

Alias: "Teddy"
Address: 124 Holly Street
Curriculum: Scientific
Place of Birth: New Bedford, Mass.
Date of Birth: August 1, 1930
Future Plans: Dentist
Pet Peeve: Plain girls
Pet Like: Most girls
Remember most about N. B. H. S.: Senior year's homework

NANCY NATALIE BAMBER

Alias: "Stonewall"
Address: 201 Hersom Street
Curriculum: Commercial
Place of Birth: Fairhaven, Mass.
Date of Birth: August 22, 1930
Future Plans: Undecided
Pet Peeve: Jealous people
Pet Like: Tennis, Dancing
Remember most about N. B. H. S.: My Freshman Year
Activities: Red Cross, Traffic Squad.

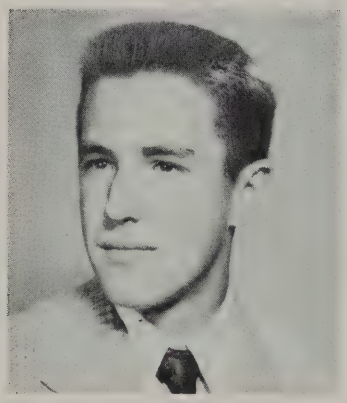

ROBERT BANCROFT

Alias: "Clipper"
Address: 101 Topham Street
Curriculum: Commercial
Place of Birth: New Bedford, Mass.
Date of Birth: September 16, 1932
Future Plans: President of the U. S.
Pet Peeve: John Hillier
Pet Like: Yankees
Remember most about N. B. H. S.: Detention Rooms
Activities: Gym

LILLIAN BANDARRA

Alias: "Lill"
Address: 82 Frank Street
Curriculum: Commercial
Place of Birth: New Bedford, Mass.
Date of Birth: March 24, 1932
Future Plans: Office Worker
Pet Peeve: Homework
Pet Like: Dancing
Remember most about N. B. H. S.: The dances and the Portuguese Class

HOWARD BAPTISTA

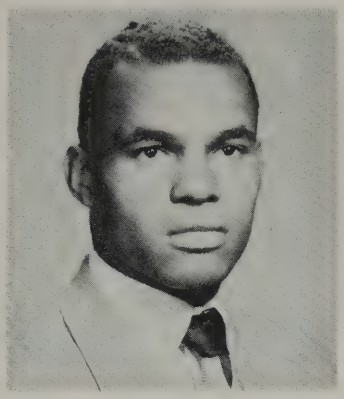

Alias: "Howie" or "Bap"
Address: 187 Mill Street
Curriculum: Commercial
Place of Birth: Nantucket, Mass.
Date of Birth: November 24, 1930
Future Plans: College
Pet Peeve: "Da Da" Watkins
Pet Like: Weekends
Activities: Football, Basketball

CHARLES EDWARD BARBOZA

Alias: "Chuck"
Address: 79 Penniman Street
Curriculum: Commercial
Place of Birth: New Bedford, Mass.
Date of Birth: June 26, 1932
Future Plans: Business or Merchant Marines
Pet Peeve: Gossip
Pet Like: Excitement
Remember most about N. B. H. S.: Certain teachers
Activities: Football

BARBARA E. BEAN

Alias: "Beanie"
Address: 182 Sycamore Street
Curriculum: Scientific
Place of Birth: New Bedford, Mass.
Date of Birth: June 21, 1932
Future Plans: College
Pet Peeve: "Big Wheels"
Remember most about N. B. H. S.: Mr. Trafton's Physics Class
Activities: Honor Society, Exchange Editor, Crimson Courier

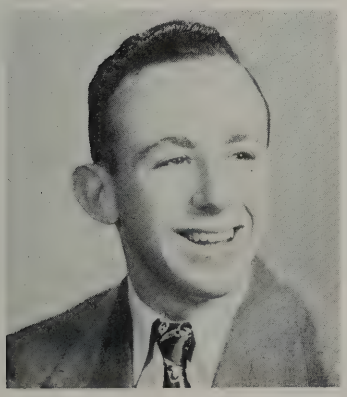

LEONARD N. BEBCHICK

Alias: "Bebby"
Address: 679 Union Street
Curriculum: Scientific
Place of Birth: New Bedford, Mass.
Date of Birth: December 11, 1932
Future Plans: College-Medical Research
Pet Peeve: "The Method"
Pet Like: Mr. Whitmarsh
Remember most about N. B. H. S.: Mr. Bronspiegel
Activities: Debating Team, President of Debating Club, Band, Boys' Chorus, Photography Club, Football, Math Club, Basketball

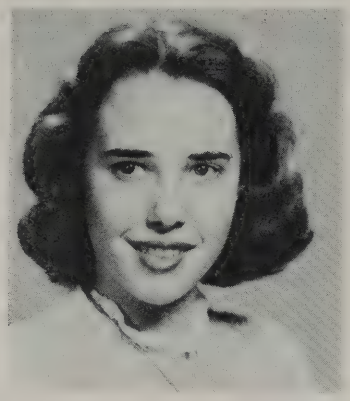

BARBARA BEDFORD

Alias: "Kid"
Address: 60 Taber Street
Curriculum: Unclassified
Place of Birth: New Bedford, Mass.
Date of Birth: July 23, 1932
Future Plans: Music and John
Pet Peeve: Nosey people
Pet Like: John
Remember most about N. B. H. S.: Meeting some of my best friends
Activities: Choir, General music classes, General Chorus

HELEN MAE BELLEVEAU

Alias: "Bell" or "Blondie"
Address: 99 DeWolf Street
Curriculum: Commercial
Place of Birth: Falmouth, Mass.
Date of Birth: November 28, 1932
Future Plans: To be a success in life
Pet Peeve: Yellow cards
Pet Like: Football heroes
Remember most about N. B. H. S.: Mr. Bergstrom
Activities: Sr. Girls' League, Traffic, Steering Committee, Jr. Red Cross

RICHARD JOSEPH BELLOTTI

Alias: "Dick"
Address: 28 Penniman Street
Curriculum: College Scientific
Place of Birth: New Bedford, Mass
Date of Birth: December 31, 1931
Future Plans: Undecided
Pet Peeve: Writing essays and book reports
Pet Like: Certain cheerleaders
Remember most about N. B. H. S.: Mrs. Duff's history class
Activities: Football; Basketball

JOSEPH N. BENOIT

Alias: "Corky"
Address: 129 Tallman Street
Curriculum: Commercial
Place of Birth: New Bedford, Mass.
Date of Birth: July 27, 1932
Future Plans: Campbell's
Pet Peeve: J. C. C.
Pet Like: Women
Remember most about N. B. H. S.: Women
Activities: Traffic Squad

GEORGE J. J. BEST

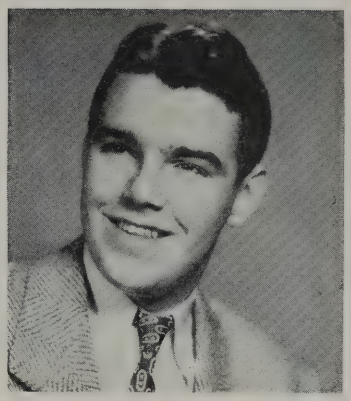

Address: 461 Court Street

Curriculum: Scientific

Place of Birth: New Bedford, Mass.

Date of Birth: August 26, 1932

Future Plans: Army Air Force

Pet Peeve: Homework

Pet Like: Baseball

Remember most about N. B. H. S.: French with Miss Ryan

Activities: Sports

BEVERLY ANN BETTENCOURT

Alias: "Bev"

Address: 217 Grinnell Street

Curriculum: College General

Place of Birth: New Bedford, Mass.

Date of Birth: April 16, 1932

Future Plans: Campbell's Secretarial School

Pet Peeve: Big People with Small Minds!!!

Pet Like: Gab sessions with the gang at lunch

Remember most about N. B. H. S.: Miss Lane's class debates on Friday

Activities: Art, Dramatic Club, Traffic Squad, Junior Counsellor, Regular Girl's Choir, Selected Girl's Choir, Orchestra, Drum Majorette with Band, Junior Achievement, "Talent Unlimited" Co.

ROBERT S. BLAKE

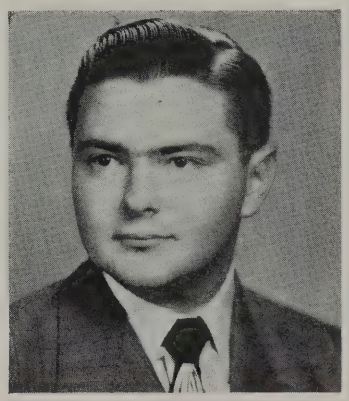

Alias: "Bob"

Address: 69 Plymouth Street

Curriculum: Scientific

Place of Birth: Irvington, New Jersey

Date of Birth: May 29, 1932

Future Plans: Dentistry

Pet Peeve: The Missouri Waltz

Pet Like: Women

Remember most about N. B. H. S.: Mr. Willey's Physics Class

Activities: President of Photography Club, Photo Committee of Class Book

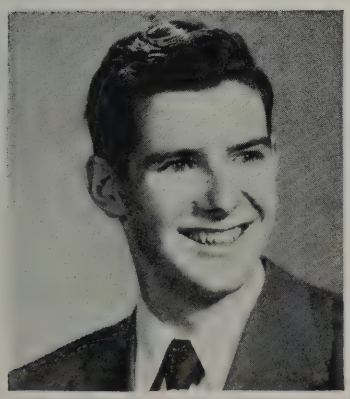

PETER BLATCHFORD

Alias: "Pete"

Address: 35 7th Street

Curriculum: Scientific

Place of Birth: New Bedford, Mass.

Date of Birth: February 19, 1932

Future Plans: College

Pet Peeve: Too much home work

Pet Like: Lunch periods

Remember most about N. B. H. S.: Four years of French

Activities: Junior Minute Man; Jury, Student Court, School Play

IRENE K. BLASZCZAK

Alias: "Renee"
Address: 181 Whitman Street
Curriculum: Commercial
Place of Birth: New Bedford, Mass.
Date of Birth: February 13. 1933
Future Plans: Career Woman
Pet Peeve: School
Pet Like: Men
Remember most about N. B. H. S.: Walking up William Street in the morning
Activities: Honor Society

PAULINE BOLDUC

Address: 3572 Acushnet Avenue
Curriculum: Classical
Place of Birth: New Bedford, Mass.
Date of Birth: January 29, 1933
Future Plans: College
Pet Peeve: Long flights of stairs
Pet Like: Popcorn
Remember most about N. B. H. S.: Annual State Convention of Student Council
Activities: Student Council, French Club, Editor of Handbook, Probation Officer of Student Court, Tutoring Clinic, President of Honor Society

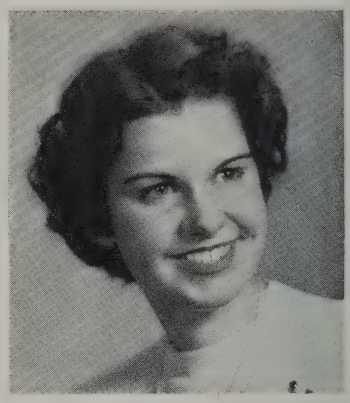

MARGARET ROSE BOLLEA

Alias: "Rita"
Address: 207 State Street
Curriculum: Commercial
Place of Birth: Peabody, Mass.
Date of Birth: November 19, 1932
Future Plans: To become a secretary
Pet Peeve: People who crack their knuckles
Pet Like: Football games
Remember most about N. B. H. S.: Miss Lord's office
Activities: Jr Girl's League, Treasurer of Sr. Girl's League, Captain in GAMS, Junior Red Cross Representative, Junior Prom Committe, Secretary of Sophomore Class, Class Book Committee

MURIEL BONNEAU

Alias: "Bunny"
Address: 254 Tinkham Street
Curriculum: Commercial
Place of Birth: New Bedford, Mass.
Date of Birth: February 11, 1933
Future Plans: Secretary
Pet Peeve: Homework
Pet Like: Music, Men, Dancing
Remember most about N. B. H. S.: Three flights of stairs

JOHN GEORGE BORGES

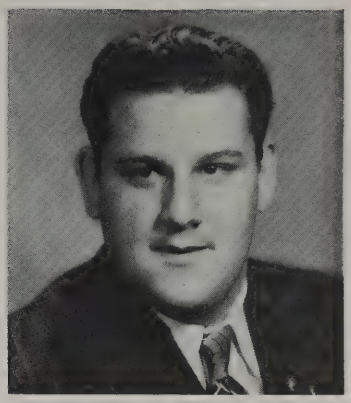

Alias: "George"
Address: 125 Rivet Street
Curriculum: Commercial
Place of Birth: New Bedford, Mass.
Date of Birth: October 7, 1930
Future Plans: Going to work in an office
Pet Peeve: Homework
Pet Like: Accounting
Remember most about N. B. H. S.: Portuguese Class

JACQUELINE ELIANE BOUCHER

Alias: "Jackie"
Address: 470 Summer Street
Curriculum: General
Place of Birth: New Bedford, Mass.
Date of Birth: December 23, 1932
Future Plans: College
Pet Peeve: Hostess table 4th period
Pet Like: Cotton-candy
Remember most about N. B. H. S.: Chem-Mystery
Activities: Jr. Girls League, President of Senior Girls League, Dramatic Club, French Club, Secretary of Honor Society, Crimson Courier, Selected Girls Choir

NORMAN JOSEPH BOUCHER

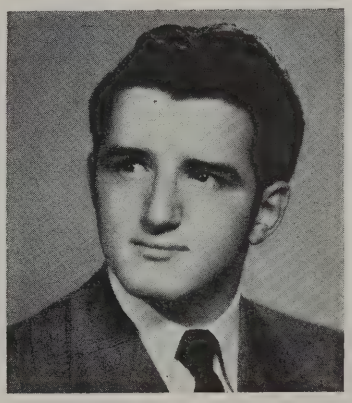

Alias: "Norm"
Address: 73 Tarkiln Hill Road
Curriculum: Civic
Place of Birth: New Bedford, Mass.
Date of Birth: May 14, 1932
Future Plans: U. S. Navy
Pet Peeve: Short assembly periods
Pet Like: Music
Remember most about N. B. H. S.: Homework
Activities: Boy's chorus, Voice class, Boy's double quartet, Football

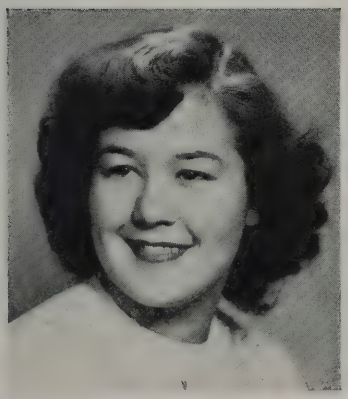

BERTHA ROSE BOUSQUET

Alias: "Brown Eyes"
Address: 39 Valentine Street
Curriculum: Commercial
Place of Birth: New Bedford, Mass.
Date of Birth: June 14, 1932
Future Plans: Secretary
Pet Peeve: Dodgers
Pet Like: Swimming and driving lessons
Remember most about N. B. H. S.: Lunch Period in my Junior Year
Activities: G. A. M. S., and Traffic

EUNICE BARBARA BOUTILIER

Alias: "Boots"
Address: 101 State Street
Curriculum: Commercial
Place of Birth: Haverhill, Mass.
Date of Birth: October 24, 1931
Future Plans: Get married
Pet Peeve: People who chew gum and get away with it
Pet Like: Dancing
Remember most about N. B. H. S.: 5th period Marketing Class
Activities: Junior Minuteman

JACQUELINE MAE BOUTIN

Alias: "Jackie"
Address: 435 Wood Street
Curriculum: Commercial
Place of Birth: New Bedford, Mass.
Date of Birth: May 13, 1932
Future Plans: W. A. V. E. S.
Pet Peeve: People Who Crack Their Knuckles
Pet Like: Traveling
Remember most about N. B. H. S.: Climbing Those Stairs!
Activities: GAMS, Crimson Courier Representative

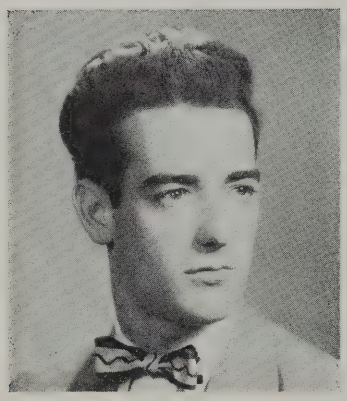

EDWARD A. BOYLE

Alias: "Eddie"
Address: 44 Roosevelt Street
Curriculum: College
Place of Birth: New Bedford, Mass.
Date of Birth: October 18, 1928
Future Plans: To make the best of life
Pet Peeve: Cheap talk by people
Pet Like: Not being annoyed by people
Remember most about N. B. H. S.: Eating lunch with Willey

JACINTHA BRAGA

Alias: "Jessie"
Address: 58 Acushnet Avenue
Curriculum: College General
Place of Birth: New Bedford, Mass.
Date of Birth: November 19, 1932
Future Plans: New England Conservatory of Music or Boston University
Pet Peeve: Homework
Pet Like: Boston Braves
Remember most about N. B. H. S.: Time for yellow cards

EDNA BRAILEY

Alias: "Eddie" or "Ed"
Address: 244 Eugenia Street
Curriculum: Commercial
Place of Birth: New Bedford, Mass.
Date of Birth: March 6, 1932
Future Plans: Telephone Operator
Pet Peeve: Homework
Pet Like: Long skirts and a nice personality
Remember most about N. B. H. S.: The fun I had at the Cotton Ball
Activities: Girls' Chorus

CYNTHIA T. BRASELLS

Alias: "Cinny"
Address: 51 Summer Street
Curriculum: Commercial
Place of Birth: Dartmouth, Mass.
Date of Birth: February 24, 1932
Future Plans: To become a secretary
Pet Peeve: Gum chewers on a dance floor
Pet Like: Dancing with M O. A. O.
Remember most about N. B. H. S.: The Social Hour in 334
Activities: Junior Secretary in Guidance and Placement Office, Classbook Committee, Crimson Courier Typist

BARBARA ANNE BRAYTON

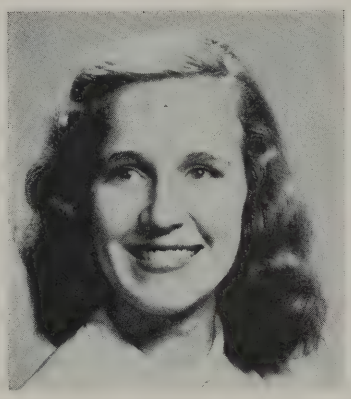

Alias: "Butch"
Address: 411 Union Street
Curriculum: Unclassified
Place of Birth: Boston, Mass.
Date of Birth: November 16, 1932
Future Plans: Secretarial School and Bob
Pet Peeve: Traffic Officers
Pet Like: Bob
Remember most about N. B. H. S.: The wonderful times I had
Activities: Red Cross, Chorus, Jr. Minuteman, Library

BEATRICE ANN BRENNAN

Alias: "Bea"
Address: 59 Tallman Street
Curriculum: Commercial
Place of Birth: New Bedford, Mass.
Date of Birth: May 30, 1933
Future Plans: To live happily
Pet Peeve: Homework
Pet Like: Dancing; B—
Remember most about N. B. H. S.: Miss Blaisdell's English Class

MARY JAMES BRENNAN

Address: 57 Fair Street

Curriculum: College General

Place of Birth: New Bedford, Mass.

Date of Birth: July 31, 1932

Future Plans: Business

Pet Peeve: My freckles

Pet Like: Gab sessions on second lunch shift

Activities: Junior Prom Committee, Secretary of Dramatic Club

JOHN BRIMLEY

Alias: "Brim"

Address: 23 Robeson Street

Curriculum: Scientific

Place of Birth: New Bedford, Mass.

Date of Birth: June 5, 1932

Future Plans: College

Pet Peeve: Mr. Trafton's jokes

Pet Like: Playing the drum for the Star Spangled Banner

Remember most about N. B. H. S.: Good times in the band

Activities: R. O. T. C., Band, Orchestra, Travel Club, Senior Steering Committee, Classbook Committee

BETTE J. BROWN

Alias: "Boots"

Address: Box 16, County Road, East Freetown

Curriculum: College General

Place of Birth: Acushnet, Mass.

Date of Birth: May 31, 1933

Future Plans: St. Luke's School of Nursing

Pet Peeve: Being called Julie

Remember most about N. B. H. S.: Miss Lane's History Class

Activities: Girls' Chorus, Choir, Senior Girl's League

FLORETTE RUTH BROWN

Alias: "June"

Address: 178 North Street

Curriculum: General

Place of Birth: New York

Date of Birth: April 16, 1932

Future Plans: To became a Medical Secretary

Pet Peeve: Waiting in line

Pet Like: Traveling by airplane

Remember most about N. B. H. S.: The many friends I made

Activities: GAMS, Traffic, Library

KENNETH DAVIS BURDETT

Alias: "Ken"
Address: 373 Summer Street
Curriculum: College General
Place of Birth: Fall River, Mass.
Date of Birth: June 28, 1931
Future Plans: College
Pet Peeve: No elevators
Pet Like: Lunch
Remember most about N. B. H. S.: French 318
Activities: R. O. T. C.

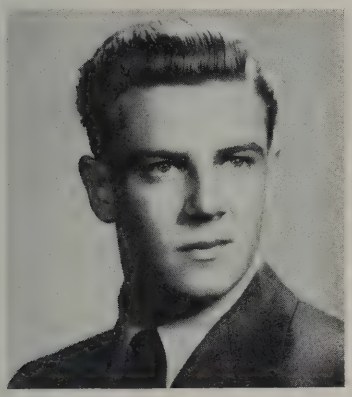

FRED C. BURGESS, JR.

Alias: "Freddie"
Address: 391 Ashley Blvd.
Curriculum: Scientific
Place of Birth: Acushnet, Mass.
Date of Birth: March 31, 1932
Future Plans: Conservation College
Pet Peeve: History Class
Pet Like: Lunch time and Sophomores
Remember most about N. B. H. S.: Swell friends

RICHARD M. BUSHNELL, JR.

Alias: "Mac"
Address: 25 Lincoln Street
Curriculum: Scientific
Place of Birth: New Bedford, Mass.
Date of Birth: March 20, 1933
Future Plans: Undecided
Pet Peeve: Certain lunch period traffic officer
Pet Like: No homework assignments
Remember most about N. B. H. S.: 4th period Solid Geometry, Room 216
Activities: R. O T. C.

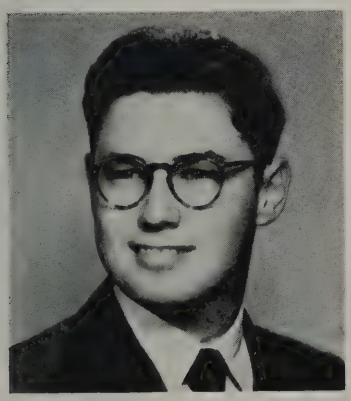

TOBIAS J. CABRAL, JR.

Alias: "Toby"
Address: 51 Swift Street
Curriculum: Commercial and College
Place of Birth: New Bedford, Mass.
Date of Birth: February 14, 1931
Future Plans: I'll let fate take its course
Pet Peeve: Practical Jokers
Pet Like: Meeting refined people
Remember most about N. B. H. S.: Patrolling the corridors before school
Activities: Business Manager of Classbook, President of Sophomore Class, Student Council, Captain of traffic, Lieutenant of Traffic, Junior Counselor, Crimson Courier, Representative to the State House on Good Government Day.

JANET KATHLEEN CALNAN

Alias: "Janet"
Address: 413 Cedar Street
Curriculum: General
Place of Birth: New Bedford, Mass.
Date of Birth: July 25, 1932
Future Plans: To be a nurse
Pet Peeve: Crew Cuts
Pet Like: Beautiful clothes
Remember most about N. B. H. S.: My Junior year
Activities: Traffic Squad, Student Council, Dramatic Club, Jr. Girls' League, Sr. Girls' League, Treasurer of Dramatic Club, Secretary of Student Council.

IRENE CAMACHO

Alias: "Shorts", "Renie", "Baby"
Address: 24 Shore Street
Curriculum: Commercial
Place of Birth: New Bedford, Mass.
Date of Birth: July 21, 1932
Future Plans: Office Work
Pet Peeve: Gentlemen wallflowers
Pet Like: Mr. Goodwin's little games
Remember most about N. B. H S.: Struggle for Supremacy
Activities: Honor Society, Secretary and member of Portuguese Club, Minute Man, Courier Representative, Treasurer

NORMA BARROS CAMARA

Alias: "Norm" or "Brown Eyes"
Address: 28 Sherman Street
Curriculum: Commercial
Place of Birth: New Bedford, Mass.
Date of Birth: March 2, 1931
Future Plans: Secretary
Pet Peeve: "Old Look"
Pet Like: "New Look"
Remember most about N. B. H. S.: Portuguese Class
Activities: Pan American Club, Girls' Choir, Junior Minuteman, Secretary of Pan American Club

DOLORES CARDOZA

Alias: "Lulu"
Address: 358 Shaw Street
Curriculum: Commercial
Place of Birth: New Bedford, Mass.
Date of Birth: January 21, 1933
Future Plans: A job and marriage
Pet Peeve: Job Hunting
Pet Like: "Men"
Remember most about N. B. H. S.: The knowledge I acquired besides school work

RICHARD CARIGNAN

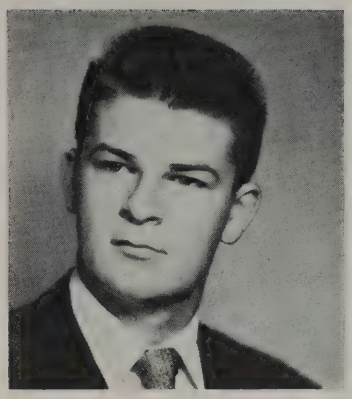

Alias: "Dick"
Address: 386 Union Street
Curriculum: Scientific
Place of Birth: Northampton, Mass.
Date of Birth: September 5, 1932
Future Plans: College
Pet Peeve: Loud Mouths
Pet Like: Mathematics
Remember most about N. B. H. S.: English Classes
Activities: Football

CAROL CARLENO

Address: 246 Brownell Street
Curriculum: College Classical
Place of Birth: Winthrop, Mass.
Date of Birth: December 25, 1931
Future Plans: Navy Nurse
Pet Peeve: Homework on weekends
Pet Like: Chocolate sodas
Remember most about N. B H. S.: Football games
Activities: Traffic Squad

LORRAINE CARON

Address: 201 Eugenia Street
Curriculum: College General
Place of Birth: New Bedford, Mass.
Date of Birth: September 7, 1931
Future Plans: Teaching
Pet Peeve: Experiments
Pet Like: Listening to music
Remember most about N. B. H. S.: Homework

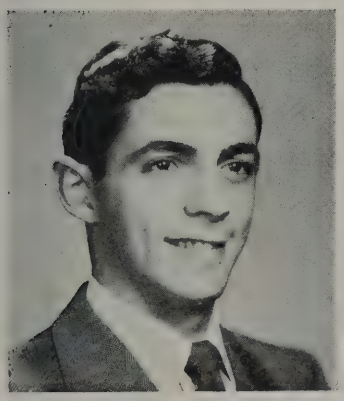

LEONARD P. CARREIRO

Alias: "Len"
Address: 100 Rockland Street
Curriculum: Scientific
Place of Birth: New Bedford, Mass.
Date of Birth: February 3, 1931
Future Plans: Unsettled
Pet Peeve: Short Auditorium Periods
Pet Like: The 2:00 o'clock bell
Remember most about N. B. H. S.: The Faculty
Activities: R. O. T. C. Drum and Bugle Corps

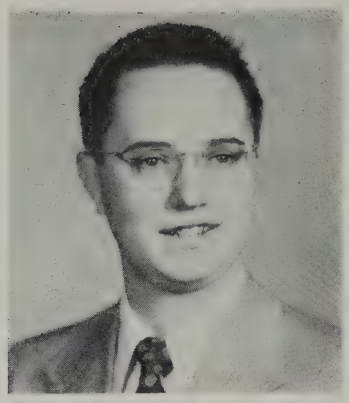

WILLIAM CARTER, JR.

Alias: "Bill"

Address: 593 Cottage Street

Curriculum: General

Place of Birth: New Bedford, Mass.

Date of Birth: February 25, 1932

Future Plans: Undecided

Pet Peeve: Long homework assignments

Pet Like: Lunch period

Remember most about N. B. H S.: French—318

ADELINE M. CARVALHO

Alias: "Addie", "Lena", "Skippy"

Address: 23 Ashley Street

Curriculum: Commercial

Place of Birth: Dartmouth, Mass.

Date of Birth: February 20, 1932

Future Plans: To do secretarial work

Remember most about N. B. H. S.: Just "Everything"

Activities: Honor Society, Girls Choir, Pan American Club

BARBARA TERESA CEMBALISTY

Alias: "Bobby"

Address: 196 Highland Street

Curriculum: Commercial

Place of Birth: New Bedford, Mass.

Date of Birth: May 12, 1932

Future Plans: Undecided

Pet Peeve: Conceited People

Pet Like: Chocolate Ice Cream

Remember most about N. B. H. S.: Rooms 144 and 243 before school (Junior Year)

BARBARA LOUISE CHASE

Alias: "Bobbie"

Address: 272 Harwich Street

Curriculum: College General

Place of Birth: New Bedford, Mass.

Date of Birth: January 10, 1933

Future Plans: Nursing or telephone operator

Pet Peeve: Having Eunice beat my record!

Pet Like: Watching the "Bombers" score their many victories

Remember most about N. B. H. S.: Getting the giggles in 318 with Dot.

JANICE RICKETSON CLARK

Alias: "Jan"
Address: 121 Ash Street
Curriculum: Commercial
Place of Birth: New Bedford, Mass.
Date of Birth: September 12, 1931
Future Plans: Dancing Instructor
Pet Peeve: People who hold their thumbs
Pet Like: Dancing and "George"
Remember most about N B. H. S.: G. A. M. S. Officers Parties in "49"
Activities: Gym and Captain Adjutant in the G. A. M. S.

ANNE CLEARY

Address: 193 Ash Street
Curriculum: Scientific
Place of Birth: New Bedford, Mass.
Date of Birth: July 22, 1932
Future Plans: College
Pet Peeve: People who call me "Cleary"
Pet Like: Afternoons spent at Gulf Hill
Remember most about N. B. H. S.: My Junior Year
Activities: Major of GAMS, Pres. of Jr. Girls' League, Sr. Girls' League

NANCY COELHO

Alias: "Shorty" or "Nan"
Address: 34 Francis Street, Acushnet
Curriculum: Commercial
Place of Birth: New Bedford, Mass.
Date of Birth: May 2, 1931
Future Plans: Undecided
Pet Peeve: Traffic Officers on duty
Pet Like: Long Auditorium Periods
Remember most about N. B. H. S.: Taking the elevators to the third floor

WILLIAM CONN

Alias: "Bill"
Address: 139 Holly Street
Curriculum: Scientific
Place of Birth: New Bedford, Mass.
Date of Birth: May 30, 1932
Future Plans: Navy
Pet Peeve: B. T. O.'s
Pet Like: Weekends
Remember most about N. B. H. S.: Physics with Mr. Trafton
Activities: R. O. T. C.

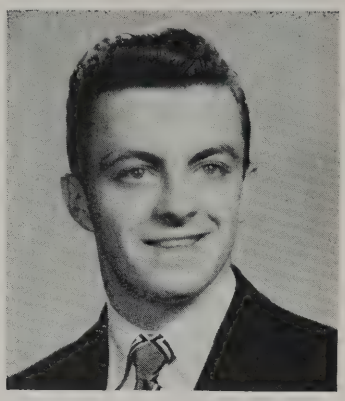

ROBERT E. CONNOR

Alias: "Bob"
Address:: 45 Pierce Street
Curriculum: Commercial
Place of Birth: New Bedford, Mass.
Date of Birth: September 10, 1930
Future Plans: "Be principal of N. B. H. S."
Pet Peeve: Detention Room
Pet Like: Going to Commercial office
Remember most about N. B. H. S.: Suspended for smoking
Activities: Leaders Club

WILLIAM CONNULTY

Alias: "Bill"
Address: 100 Oak Street
Curriculum: General
Place of Birth: New Bedford, Mass
Date of Birth: July 1, 1932
Future Plans: Undecided
Pet Peeve: Homework
Pet Like: Recess
Remember most about N. B. H. S.: Miss Driscoll's Latin Class

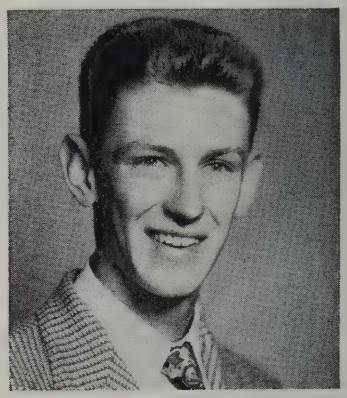

FLORENCE CHRISTINA AMELIA CONWARD

Alias: "Feeter"
Address: 75 Cedar Street
Curriculum: General
Place of Birth: New Bedford, Mass.
Date of Birth: August 15, 1932
Future Plans: Undecided
Pet Peeve: Conceited people who shouldn't be
Remember most about N. B. H. S.: Homework
Activities: Choir and G. A. M. S.

SALLY LOUISE COOPER

Alias: "Lee"
Address: 9 Washington Street
Curriculum: College General
Place of Birth: New Bedford, Mass.
Date of Birth: June 8, 1932
Future Plans: Undecided
Pet Peeve: Being mistaken for my sister
Pet Like: Dancing
Remember most about N. B. H. S.: Two o'clock
Activities: Traffic Squad

NATALIE CORDEIRA

Alias: "Nat"
Address: 60 Lucas Street
Curriculum: Commercial
Place of Birth: New Bedford, Mass.
Date of Birth: August 11, 1932
Future Plans: Fashion School
Pet Peeve: Anything that crawls
Pet Like: Clothes and French Fries
Remember most abut N. B. H. S.: The talks with Miss Carroll
Activities: Traffic, G. A. M. S., and Pan American Club

SHIRLEY JEAN COREY

Alias: "Midge" or "Shorty"
Address: 73 Hathaway Street
Curriculum: Commercial
Place of Birth: Boston, Mass.
Date of Birth: November 25, 1932
Future Plans: Air Hostess or Air Force
Pet Peeve: Dancing on gym floors
Pet Like: Fried clams and would be mechanics
Remember most about N. B. H. S.: First day I entered N. B. H. S.
Activities: Red Cross, Junior Prom Committee

ELEANORE MAY CORNFORTH

Alias: "Ellie"
Address: 82 Harvard Street
Curriculum: Commercial
Place of Birth: New Bedford, Mass.
Date of Birth: November 28, 1933
Future Plans: Receptionist-secretary
Pet Peeve: Janie
Pet Like: G. F. S.
Remember most about N. B. H. S.: 1st Lunch--Cafeteria
Activities: Junior and Senior Girls League, Junior Counselor, Dramatic Club, Cafeteria, Class Book Committee, and Treasurer of Sophomore Class

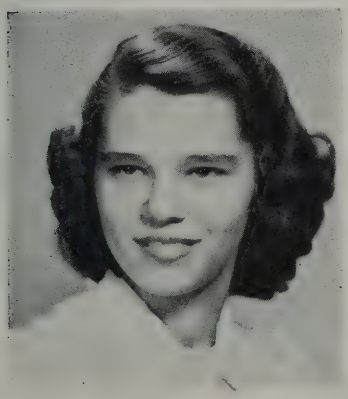

DOLORES CORREIA

Address: 258 Whitman Street
Curriculum: Commercial
Place of Birth: New Bedford, Mass.
Date of Birth: May 30, 1932
Future Plans: Campbell's
Pet Peeve: Shyness and homework
Pet Like: Week-ends in Fall River
Remember most about N. B. H. S.: Junior Prom
Activities: Pan American Club, Girls' Choir, Traffic Squad, Girls' Chorus

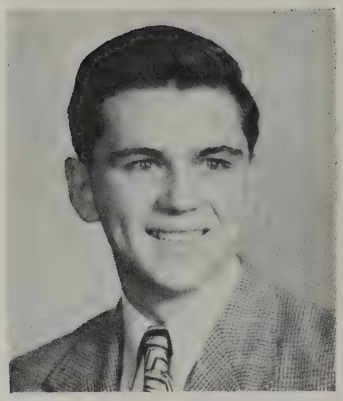

WILLIAM E. CORREIA

Alias: "Bill"
Address: 42 Tarklin Hill Road
Curriculum: Civic
Place of Birth: Boston, Mass.
Date of Birth: June 3, 1932
Future Plans: Farming or Aviation
Pet Peeve: Tall girls
Pet Like: White Mice
Remember most about N. B. H. S.: The scenery
Activities: R. O. T. C.

EVELYN VALERIE CORTES

Alias: "Evee"
Address: Box 148 Middleboro Road
Curriculum: Commercial
Place of Birth: New Bedford, Mass.
Date of Birth: October 19, 1931
Future Plans: Undecided
Pet Peeve: Staying home
Pet Like: Going out
Remember most about N. B. H. S.: Senior Prom of 1949
Activities: Photography Club, Girls' Chorus, Library Assistant, Classbook Committee, Senior Girls' League, Junior Achievement, Hostess Table

ANTONE M. COSME

Alias: "Tony"
Address: 28 Katherine Street
Curriculum: Commercial
Place of Birth: New Bedford, Mass.
Date of Birth: October 10, 1932
Future Plans: Business Work
Pet Peeve: Homework
Pet Like: School Dances
Remember most about N. B. H. S.: The Durfee Football Games
Activities: R. O. T. C.

VIRGINIA COSTA

Alias: "Ginny"
Address: 11 Stapleton Street
Curriculum: College General
Place of Birth: New Bedford, Mass.
Date of Birth: June 30, 1931
Future Plans: Eastman College, Dental Hygienist
Pet Peeve: Tall Boys and my 4' 11"
Pet Like: Shy people
Remember most about N. B. H. S.: My Senior Year
Activities: GAMS, Senior Girls' League, Senior Steering Committee, Class Book Committee

YVETTE LUCILLE COTE

Address: 253 Dawson Street

Curriculum: Commercial

Place of Birth: New Bedford, Mass.

Date of Birth: October 23, 1932

Future Plans: Undecided

Pet Peeve: Conceited People

Pet Like: Traveling

Remember most about N. B. H. S.: Shorthand Class, Room 243, 6th period

MARY MARGARET COTTER

Address: 142 Shawmut Avenue

Curriculum: College General

Place of Birth: New Bedford, Mass.

Date of Birth: July 8, 1932

Future Plans: College

Pet Peeve: People who think they are something

Pet Like: Books

Remember most about N. B. H. S.: Sr. Girls' League Picnic

Activities: Sr. Girls' League, Library Assistant, Jr. Councilor

ALFRED JAMES COUTU

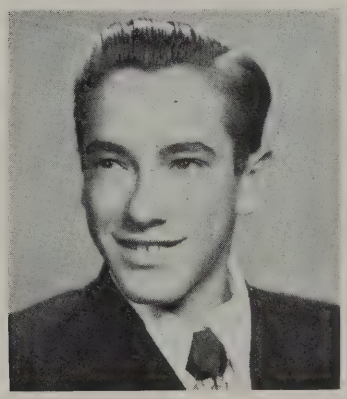

Address: 5 Emery Street

Curriculum: Scientific

Place of Birth: New Bedford, Mass.

Date of Birth: June 12, 1932

Future Plans: Undecided

Pet Peeve: Phonies

Pet Like: Baseball

Remember most about N. B. H. S.: Byron Trefonides

EUNICE ANNE COWEN

Alias: "Liz" or "Mickey"

Address: 157 Smith Street

Curriculum: Commercial

Place of Birth: North Dartmouth, Mass.

Date of Birth: March 24, 1932

Future Plans: Bookkeeper

Pet Peeve: Homework

Pet Like: Music and movies

Remember most about N. B. H. S.: Fun fourth period at lunch

BARBARA CROACHER

Alias: "Barb" or "Barby"
Address: 73 Willis Street
Curriculum: College General
Place of Birth: Taunton, Mass.
Date of Birth: October 18, 1932
Future Plans: Vesper George Art School
Pet Peeve: Nosey people
Pet Like: The Navy
Remember most about N. B. H. S.: My traffic post on the boy's side of Track
Activities: Jr. Red Cross, Traffic Squad, Jr. Girls' League, Dramatic Club

LORRAINE LOIS CROOK

Alias: "Cookie"
Address: 1037 Cove Road
Curriculum: College General
Place of Birth: New Bedford, Mass.
Date of Birth: May 20, 1933
Future Plans: St. Luke's Nursing School
Pet Peeve: Dancing with short boys
Pet Like: High heels
Remember most about N. B. H. S.: Those "Sweet Georgia Brown Acts" of Ralph Stevens
Activities: Capt. in GAMS, Sr. Girls' League, Social Committee, Assistant Librarian

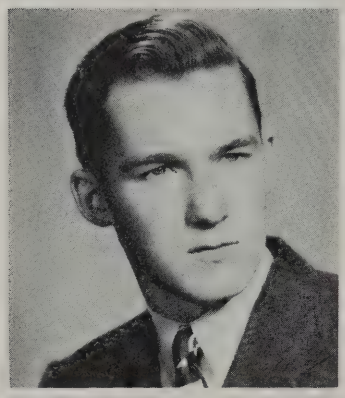

JAMES FRANCIS CUMMINGS

Alias: "Jimmie" or "Jim"
Address: 131 Webster Court
Curriculum: Civic
Place of Birth: New Bedford, Mass.
Date of Birth: May 22, 1932
Future Plans: Army
Pet Peeve: Racial Prejudice, Social Snobs
Pet Like: Girls
Remember most about N. B. H. S.: Cheer Leaders
Activities: R. O. T. C.

MARILYN RAE CUNNINGHAM

Alias: "Lynn"
Address: 123 Middle Road, Acushnet
Curriculum: General
Place of Birth: New Bedford, Mass.
Date of Birth: September 26, 1932
Future Plans: Nursing
Pet Peeve: The ways in which Leonard Bebchick uses "ecetera"
Pet Like: Mr. Whitmarsh's hilarious History Class
Remember most about N. B. H. S.: Hard Stairs
Activities: Girls Choir, Selected Choir, Band

ROLAND CYR

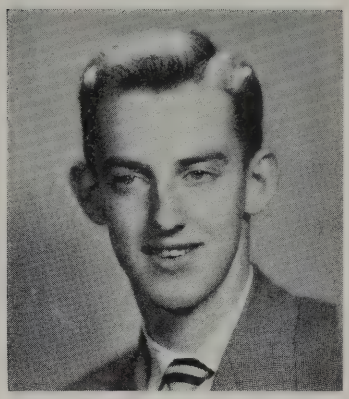

Alias: "Ziggy"
Address: 976 Homestead Street
Curriculum: Scientific
Place of Birth: New Bedford, Mass.
Date of Birth: February 2, 1933
Future Plans: College
Pet Peeve: Conceited Athletes
Pet Like: Cheering Squad
Remember most about N. B. H. S.: Durfee Basketball Game at N. B. in 1948
Activities: Classbook Committee

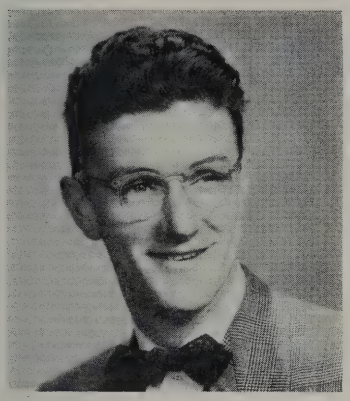

THOMAS R. DAHILL

Alias: "T. D."
Address: 104 Presidential Heights
Curriculum: Commercial
Place of Birth: Wakefield, Rhode Island
Date of Birth: April 25, 1932
Future Plans: To become a State Trooper
Pet Peeve: Some girls I know
Pet Like: Girls and all that sort of stuff
Remember most about N. B. H. S.: My chauffeur "Mr. Kelly"
Activities: Track Manager

ABILIO F. de FREITAS

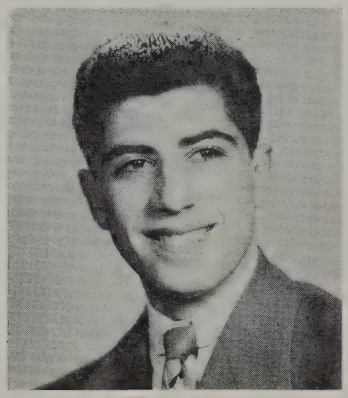

Alias: "Bill"
Adress: 330 Maple Street
Curriculum: Commercial
Place of Birth: New Bedford, Mass.
Date of Birth: October 1, 1931
Future Plans: In the service
Pet Peeve: Yellow Cards and Homework
Pet Like: "Girls"
Remember most about N. B. H. S.: Good Times
Activities: Football, Basketball, and Traffic

HILDA C. de FREITAS

Address: 330 Maple Street
Curriculum: Commercial
Place of Birth: New Bedford, Mass.
Date of Birth: May 21, 1930
Future Plans: Undecided
Pet Peeve: Homework, Conceited people
Pet Like: Dancing
Remember most about N. B. H. S.: Portuguese Class
Activities: Traffic Squad, GAMS, Portuguese Pan American Club, Crimson Courier Representative, Red Cross Representative, Chorus

OLIVE deLACY

Alias: "Ollie"
Address: 151 Frederick Street
Curriculum: Commercial
Place of Birth: New Bedford, Mass.
Date of Birth: September 6, 1931
Future Plans: Secretarial Work
Pet Peeve: Jealous people
Pet Like: "Ernie"
Remember most about N. B. H. S.: Marketing class!
Activities: GAMS

GEORGE DeMELLO

Address: 63 Presidential Heights
Curriculum: Classical
Place of Birth: New Bedford, Mass.
Date of Birth: May 13, 1933
Future Plans: College
Pet Peeve: Homework
Pet Like: Music
Remember most about N. B. H. S.: Miss Ryan's classes
Activities: N. B. H. S. Male Chorus, Honor Society, N. B. H. S. Male Quartet, Crimson Courier, Student Council, Jr. Counselor

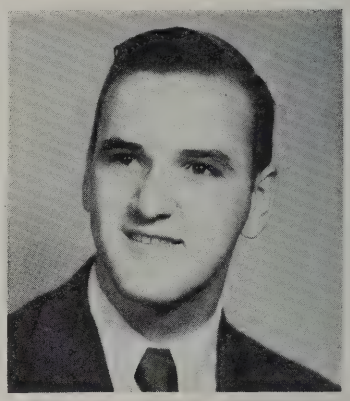

LOURDES de REGO

Address: 121 Eugenia Street
Curriculum: College General
Place of Birth: New Bedford, Mass.
Date of Birth: September 14, 1932
Future Plans: Airline Hostess or Secretary
Pet Peeve: Being called "Shorty"
Pet Like: Music
Remember most about N. B. H. S.: My History Class
Activities: Traffic

NORMA de SILVA

Alias: "Red"
Address: 25 Thompson Street
Curriculum: College General
Place of Birth: Bermuda
Date of Birth: May 3, 1933
Future Plans: Undecided
Pet Peeve: Homework
Pet Like: Boys
Remember most about N. B. H. S.: My senior year
Activities: Traffic Squad

HENRI DESNOYERS

Alias: "Professor"
Address: 46 Salisbury Street
Curriculum: Scientific
Place of Birth: New Bedford, Mass.
Date of Birth: August 6, 1924
Future Plans: To become a Doctor of Science in Physics
Pet Peeve: Small thinking
Pet Like: Friendly people
Remember most about N. B. H. S.: Very competent teachers
Activities: Honor Society

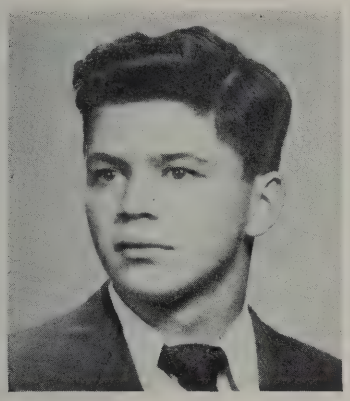

ROBERT A. DIAS

Alias: "Bobby"
Address: 210 Carroll Street
Curriculum: Scientific
Place of Birth: New Bedford, Mass.
Date of Birth: August 31, 1932
Future Plans: Brown, Tufts
Pet Peeve: Wimpy's and Tsouprake's scoldings
Pet Like: The "Fig", Fried Clams
Remember most about N. B. H. S.: Meeting Joyce
Activities: Varsity Football, J. V. Basketball

EILEEN DOYLE

Alias: "Giggles"
Address: 13 Scott Street
Curriculum: Commercial
Place of Birth: New Bedford, Mass.
Date of Birth: January 27, 1932
Future Plans: To be a secretary or typist
Pet Peeve: Conceited people
Pet Like: Study hall
Remember most about N. B. H. S.: Homework
Activities: G. A. M. S.

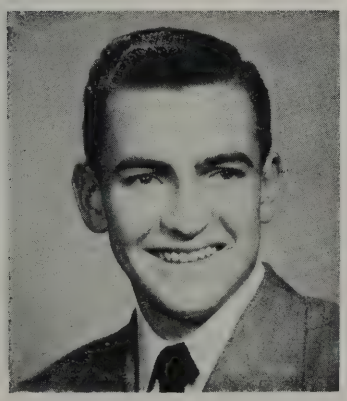

ARTHUR E. DUDEVOIR

Alias: "Art"
Address: 553 Coggeshall Street
Curriculum: Scientific
Place of Birth: New Bedford, Mass.
Date of Birth: March 3, 1932
Future Plans: College—Aeronautical Engineer
Pet Peeve: Partiality—especially in sports
Pet Like: Bathing Beauty Contests
Remember most about N. B. H. S.: Those lovely long auditorium periods
Activities: Band, Orchestra, Gym, Honor Society, All Sports

ROSE-MARIE DUPRE

Alias: "Rosemary"
Address: 578 Mt. Pleasant Street
Curriculum: General
Place of Birth: New Bedford, Mass.
Date of Birth: August 18, 1931
Future Plans: Nursing school
Pet Peeve: Being called "Rosie"
Pet Like: Viennese waltzes
Remember most about N. B. H. S.: 3rd year Math class in 106, and Miss Driscoll's generous heart
Activities: Band, Orchestra

JOSEPH E. DUPRE, JR.

Alias: "Joe"
Address: 224 Church Street
Curriculum: Commercial
Place of Birth: New Bedford, Mass.
Date of Birth: April 15, 1932
Future Plans: Mason Contractor
Pet Peeve: Homework
Pet Like: Young ladies of the High School
Remember most about N. B. H. S.: Good Times
Activities: Gym Leaders' Club and Traffic

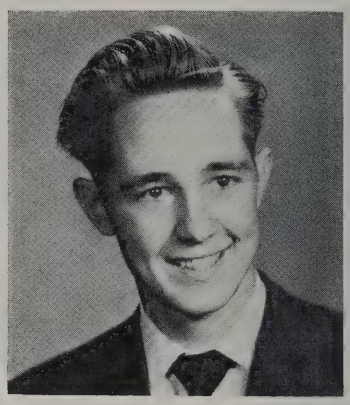

CLAIRE ANN DURANT

Alias: "Chicken"
Address: 22 Rockland Street
Curriculum: Commercial
Place of Birth: New Bedford, Mass.
Date of Birth: April 7, 1931
Future Plans: Airline Hostess
Pet Peeve: Girls smoking
Pet Like: Reading
Remember most about N. B. H. S.: 2nd period Marketing
Activities: Second Lieutenant in G. A. M. S., Rifle Squad

JOHN J. DURANT

Address: 248 Reed Street
Curriculum: Scientific
Place of Birth: New Bedford, Mass.
Date of Birth: March 18, 1932
Future Plans: College
Pet Peeve: Catty Women
Pet Like: Bop
Remember most about N. B. H. S.: My freshman year

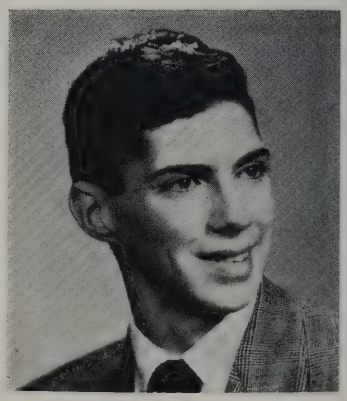

ALICE EATOUGH

Alias: "Spider"
Address: 97 Oaklawn Street
Curriculum: College General
Place of Birth: New Bedford, Mass.
Date of Birth: December 18, 1932
Future Plans: To become a nurse
Pet Peeve: People who waste their time
Pet Like: My family quartet and band
Remember most about N. B. H. S.: Friday discussions held in Miss Lane's room
Activities: Girls' Choir, Selected Choir

NEDRA ELLIS

Alias: "Ned"
Address: 62 Hussey Street
Curriculum: Commercial
Place of Birth: New Bedford, Mass.
Date of Birth: April 9, 1931
Future Plans: Chamberlains
Pet Peeve: Long hours of studying
Pet Like: Clothes
Remember most about N. B. H. S.: Yellow cards
Activities: Junior Minuteman

AVIS THERESA FALTUS

Alias: "A"
Address: 71 Mt. Vernon Street
Curriculum: Commercial
Place of Birth: Fall River, Mass.
Date of Birth: November 24, 1931
Future Plans: Undecided
Pet Peeve: Barbara Sale
Pet Like: Traffic officers
Remember most about N. B. H. S.: Miss Cohen
Activities: Music, Typist for Class Book

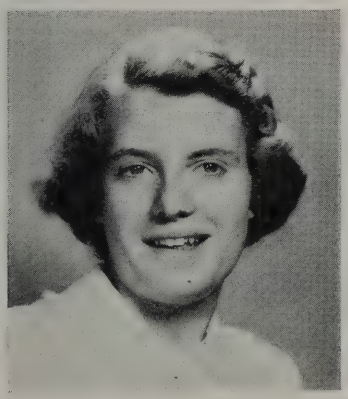

PHYLLIS FAUNCE

Alias: "Phil"
Address: 66 Smith Street
Curriculum: Commercial
Place of Birth: New Bedford, Mass.
Date of Birth: June 24, 1932
Future Plans: Undecided
Pet Peeve: Short auditoriums and typing
Pet Like: Football Games
Remember most about N. B. H. S.: Study Halls and certain teachers
Activities: Girls basketball team

DOLORES FERNANDES

Alias: "Del" or "Shorty"
Address: 10 Nelson Street
Curriculum: Commercial
Place of Birth: New Bedford, Mass.
Date of Birth: March 24, 1932
Future Plans: Fashion Illustrator
Pet Peeve: Conceited people who dislike conceited people
Pet Like: Being a senior
Remember most about N. B. H. S.: Sophomore Algebra Class
Activities: G. A. M. S., Traffic, Pan American Club, J. A.

JULIA FERNANDES

Address: 335 Nash Road
Curriculum: Commercial
Place of Birth: New Bedford, Mass.
Date of Birth: March 12, 1930
Future Plans: Job as a typist
Pet Peeve: Being called "Ju Ju"
Pet Like: The nightly walks to "Henry's"
Remember most about N. B. H. S.: Junior bookkeeping in Room 334

LOUISE FERNANDES

Alias: "Lou"
Address: 126 Whitman Street
Curriculum: Commercial
Place of Birth: New Bedford, Mass.
Date of Birth: September 27, 1932
Future Plans: Business School
Pet Peeve: Starry-eyed individuals
Pet Like: Reading
Remember most about N. B. H. S.: The "good times" in my Senior year

MARY FERNANDES

Alias: "Zoo"
Address: 448 North Front Street
Curriculum: Commercial
Place of Birth: Madeira, Portugal
Date of Birth: October 5, 1930
Future Plans: Undecided
Pet Peeve: Mistakes I have made
Pet Like: Football players
Remember most about N. B. H. S.: Friends I've made
Activities: Pan American Club

ODILIA FERNANDES

Alias: "De De"
Address: 493 Belleville Ave.
Curriculum: General
Place of Birth: New Bedford, Mass.
Date of Birth: December 28, 1933
Future Plans: Nursing
Pet Peeve: Squeaking shoes
Pet Like: Music
Remember most about N. B. H. S.: Study Hall
Activities: Choir, Selected Choir, Basketball

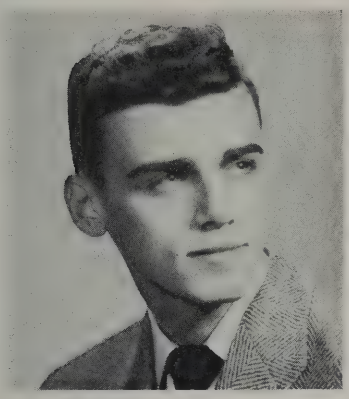

OSCAR M. FERNANDES

Alias: "Ozzie"
Address: 522 Bolton Street
Curriculum: General
Place of Birth: New Bedford, Mass.
Date of Birth: January 24, 1932
Future Plans: College
Pet Peeve: Fickle girls
Pet Like: Lunch time in cafeteria
Remember most about N. B. H. S.: Its teachers
Activities: High School Band and Orchestra

ANTHONY JOSEPH FERREIRA

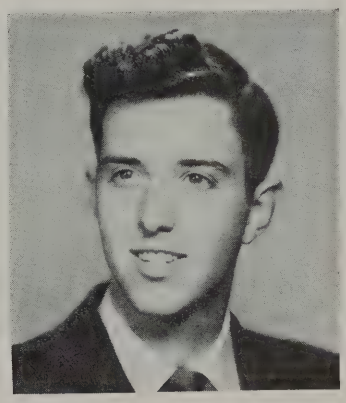

Alias: "Tony"
Address: 38 Fair Street
Curriculum: Civic
Place of Birth: New Bedford, Mass.
Date of Birth: May 18, 1932
Future Plans: College
Pet Peeve: Long skirts
Pet Like: Mechanical Drawing
Remember most about N. B. H. S.: Old Study Hall

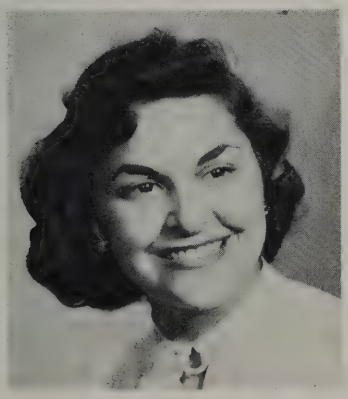

HILDA FERREIRA

Alias: "Hill"
Address: 54 Holly Street
Curriculum: Commercial
Place of Birth: New Bedford, Mass.
Date of Birth: November 7, 1931
Future Plans: Campbell's Secretarial School
Pet Peeve: Phonies
Pet Like: Dancing, Music, and Sundaes
Remember most about N. B. H. S.: The many friends I have met
Activities: Junior Counsellor

NATALIE BERNADETTE FERREIRA

Alias: "Nat"
Adress: 247 Mill Street
Curriculum: Commercial
Place of Birth: Nantucket, Mass.
Date of Birth: October 23, 1928
Future Plans: Business School
Pet Peeve: Working
Pet Like: Stay at Home
Remember most about N. B. H. S.: First Day

ANTHONY FIGUEIREDO

Alias: "Fig"
Address: 68 Cedar Street
Curriculum: General
Place of Birth: New York, New York
Date of Birth: March 15, 1931
Future Plans: Commercial Artist
Pet Peeve: Short auditorium periods on Friday
Pet Like: The bell for the second lunch shift
Remember most about N. B. H. S.: Walking in the corridors before school
Activities: Varsity football, Basketball

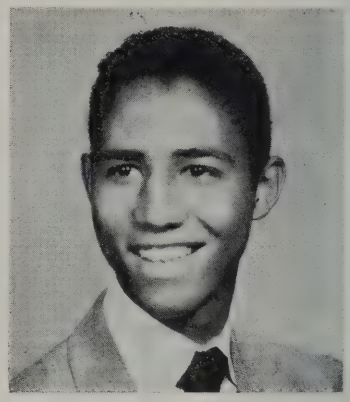

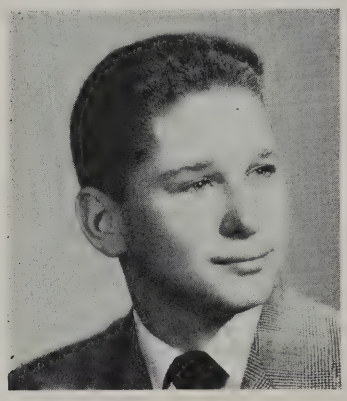

LESTER FINKELSTEIN

Alias: "Fink"
Address: 55 Palmer Street
Curriculum: Commercial
Place of Birth: New Bedford, Mass.
Date of Birth: June 11, 1930
Future Plans: To be successful
Pet Peeve: Work and getting up in the morning
Pet Like: Girls and Movies
Activities: R. O. T. C.

PATRICIA FAITH FINNERTY

Alias: "Pat"
Address: 8 Thompson Street
Curriculum: College General
Place of Birth: New Bedford, Mass.
Date of Birth: March 26, 1933
Future Plans: Teacher
Pet Peeve: Someone I like
Pet Like: Biology
Remember most about N. B. H. S.: My first week
Activities: Tennis Club, Assistant Business Manager of Classbook, Sophomore Steering Committee, Girl's Choir, Traffic Officer.

HERBERT GEORGE FISH

Alias: "Fishy"
Address: 46 Presidential Heights
Curriculum: Commercial
Place of Birth: New Bedford, Mass.
Date of Birth: June 14, 1932
Future Plans: New England Baptist Hospital
Pet Peeve: Portuguese Class
Pet Like: Coffee Frappes
Remember most about N. B. H. S.: My duties in the Commercial Office
Activities: R. O. T. C., Junior Minuteman

JOHN FLAHERTY

Address: 1491 Purchase Street
Curriculum: Commercial
Place of Birth: New Bedford, Mass.
Date of Birth: March 16, 1949
Remember most about N. B. H. S.: Dan Hick and Fred Starke
Activities: Hi Vets

ANTONE V. FLOR

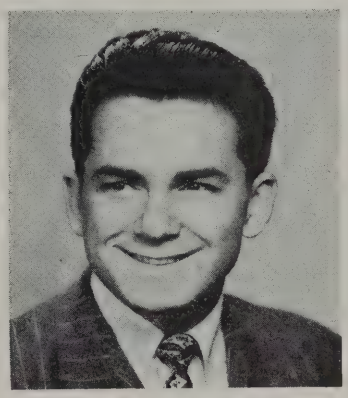

Alias: "Tony"
Address: 124 Clara Street
Curriculum: Civic
Place of Birth: New Bedford, Mass.
Date of Birth: April 11, 1931
Future Plans: Undecided
Pet Peeve: Haunts and loud-mouths
Pet Like: Dancing
Remember most about N. B. H. S.: The fun during lunch shift
Activities: Gym Leader

ELEANOR FLORA

Alias: "Nora"
Address: 16 Diman Street
Curriculum: Commercial
Place of Birth: New Bedford, Mass.
Date of Birth: April 9, 1932
Future Plans: To be a secretary
Pet Peeve: Conceited People
Pet Like: Bowling
Remember most about N. B. H. S.: The friends I have made
Activities: Honor Society, Pan American Club, Secretary in the Guidance Office

JOCELYN FLOREK

Alias: "Jo"
Address: 532 Rodney French Blvd.
Curriculum: General
Place of Birth: New Bedford, Mass.
Date of Birth: April 5, 1933
Future Plans: College
Pet Peeve: Yankees (except Freddy)
Pet Like: Rebels
Remember most about N. B. H. S.: 106
Activities: Senior Girls League, GAMS

RICHARD ADAM FLUEGEL

Alias: "Dick"
Address: 115 Sycamore Street
Curriculum: Commercial
Place of Birth: Fairhaven, Mass.
Date of Birth: October 24, 1932
Future Plans: To get a job after leaving school
Pet Peeve: Gossip
Remember most about N. B. H. S.: Excitement and adventure
Activities: Miss Blaisdell's English Class

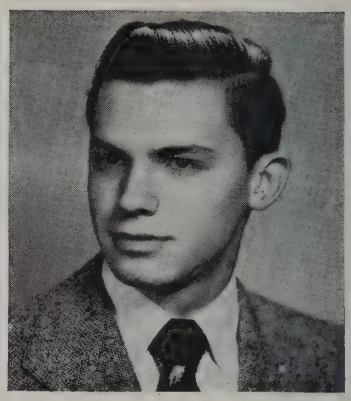

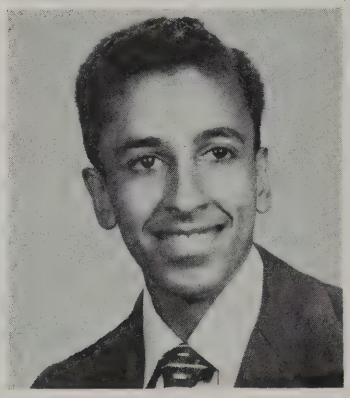

JAMES FONSECA

Alias: "Aces"
Address: 63 Howland Street
Curriculum: General
Place of Birth: New Bedford, Mass.
Date of Birth: August 21, 1931
Future Plans: Cobbler
Pet Peeve: Short Auditorium Periods
Pet Like: Long Auditorium Periods
Remember most about N. B. H. S.: Recess
Activities: Batallion Sergeant, R. O. T. C.

NANCY JANE FONSECA

Alias: "Twinie"
Address: 85 Dartmouth Street
Curriculum: Commercial
Place of Birth: New Bedford, Mass.
Date of Birth: March 8, 1932
Future Plans: Office work
Pet Peeve: Party telephone lines
Remember most about N. B. H. S.: R. O. T. C. Ball of 1948
Activities: General Music

DOROTHY LORRAINE FORAND

Alias: "Dotty"
Address: 274 Church Street
Curriculum: College General
Place of Birth: New Bedford, Mass.
Date of Birth: November 9, 1932
Future Plans: Nursing at St. Luke's
Pet Peeve: Hear a song in the morning and sing it all day
Pet Like: Dancing, especially polkas
Remember most about N. B. H. S.: Miss Ryan's French classes
Activities: Girls' Choir, Selected Girls' Choir and Library

IRENE FORTES

Address: 53 Washington Street
Curriculum: Mixed
Place of Birth: New Bedford, Mass.
Date of Birth: November 3, 1932
Future Plans: Undecided
Pet Peeve: Those who think they're "it"
Pet Like: Dancing and sports
Remember most about N. B. H. S.: Miss Wilbur and Miss Driscoll's study halls
Activities: Girl's Choir, Pan American Club

BARBARA SYLVIA FREEMAN

Alias: "Barb"
Address: 96 Ryan Street
Curriculum: General
Place of Birth: New Bedford, Mass.
Date of Birth: July 8, 1932
Future Plans: College
Pet Peeve: Cigars
Pet Like: Movies and dancing
Remember most about N. B. H. S.: Study halls
Activities: Senior Girls' League, Vice President of the Dramatic Club, Crimson Courier, Student Council, Junior Counsellor, Traffic Squad, Junior Achievement.

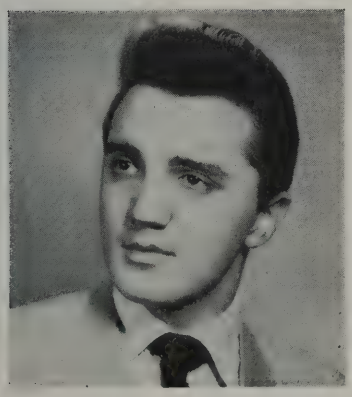

CHARLES FREITAS

Alias: "Cap"
Address: 357 Davis Street
Curriculum: Scientific
Place of Birth: New Bedford, Mass.
Date of Birth: November 23, 1932
Future Plans: Medical College
Pet Peeve: History Homework
Pet Like: Art
Remember most about N. B. H. S.: Where to sit in Study Hall
Activities: Art, Home Room Representative

MARY PAULINE FREITAS

Alias: "Paul"
Address: 78 Belleville Road
Curriculum: Commercial
Place of Birth: Rochester, New York
Date of Birth: November 16, 1931
Future Plans: Campbell's
Pet Peeve: Homework
Pet Like: To be out in the country
Remember most about N. B. H. S.: My Sophomore Year
Activities: Girls' Choir, Pan American Club, Traffic Squad, Minuteman, Girls' Chorus

WILLIAM R. FREITAS, JR.

Alias: "Bill"
Address: 322 Mina Street
Curriculum: Scientific
Place of Birth: New Bedford, Mass.
Date of Birth: July 4, 1932
Future Plans: College
Pet Peeve: People who walk down the stairs to lunch.
Pet Like: Tennis Team Trips
Remember most about N. B. H. S.: Mr. Felton's Math Classes
Activities: Honor Society, Student Council, Junior Minute Men, Junior Red Cross, Tennis Team, Boy's Leaders Club, Traffic Squad, Band, Orchestra, Editor in Chief of the Class Book.

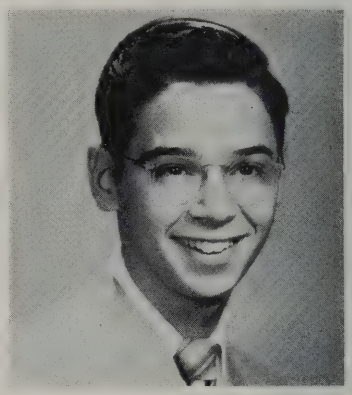

MARILYN RUTH FRIEDLAND

Alias: "Maril" or "Freedie"
Address: 93 Armour Street
Curriculum: College Classical
Place of Birth: New Bedford, Mass.
Date of Birth: February 2, 1933
Future Plans: College
Pet Peeve: People who are too early or too late
Pet Like: Salven
Remember most about N. B. H. S.: Miss Ryan's Latin Class
Activities: Student Council, Honor Society, Assistant Editor and Board of Directors of Crimson Courier, Senior Girls' League, Band, Orchestra, Junior Achievement, Traffic

SHIRLEY ANNE FRICKER

Alias: "Shirl"
Address: 356 Mill Street
Curriculum: Commercial
Place of Birth: Lansing, Michigan
Date of Birth: July 2, 1932
Future Plans: To be a telephone operator or Executive Secretary
Pet Peeve: Jealous people
Pet Like: Vacations
Remember most about N. B. H. S.: All the friends I have made in my four years.
Activities: Traffic Squad, Junior Achievement, Junior Red Cross, Commercial Office, Cafeteria

NORMAN W. FULLER

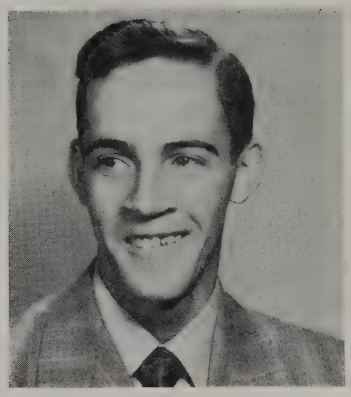

Alias: "Whazoo"
Address: 103 Central Avenue
Curriculum: Commercial
Place of Birth: New Bedford, Mass.
Date of Birth: March 26, 1932
Future Plans: To live happily ever after
Pet Peeve: The things called yellow cards
Pet Like: Everything of Interest
Remember most about N. B. H. S.: Graduation
Activities: Track Team

IRENE FURTADO

Alias: "Rene", "Butch"
Address: 65 Bliss Street
Curriculum: Commercial
Place of Birth: New Bedford, Mass.
Date of Birth: January 3, 1932
Future Plans: Bryant College or Kinyons
Pet Like: Dancing
Remember most about N. B. H. S.: Going to the 1948 Senior Prom with L. S.
Activities: Assistant stenographer in Guidance and Placement Office, Junior Councillor

JOAN L. GADBOIS

Address: 121 Presidential Heights
Curriculum: Scientific
Place of Birth: Bloomfield, New Jersey
Date of Birth: December 24, 1932
Future Plans: College
Pet Peeve: Stairs on the Commercial side
Pet Like: 2 o'clock on week days
Remember most about N. B. H. S.: Those Girls' League Parties
Activities: Honor Society, Sr. and Jr. Girls' League, Secretary of Sr. Girls' Tennis Club

LUCY GALARY

Alias: "Lu"
Address: 711 Belleville Avenue
Curriculum: Commercial
Place of Birth: New Bedford, Mass.
Date of Birth: September 26, 1932
Future Plans: Secretary
Pet Peeve: Getting up to go to school
Pet Like: Bowling and dancing
Remember most about N. B. H. S.: Meeting new acquaintances

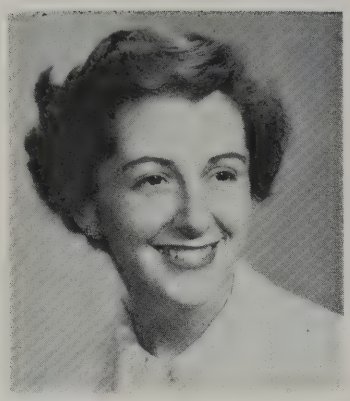

CYNTHIA MAY GAMMONS

Alias: "Freckles" or "Cindy"
Address: 129 Hemlock Street
Curriculum: General
Place of Birth: New Bedford, Mass.
Date of Birth: April 18, 1932
Future Plans: Telephone Operator or Wave
Pet Peeve: Phonies
Pet Like: Dancing, Music
Remember most about N. B. H. S.: My fall out side 218 in Sophomore year
Activities: GAMS, Jr. Counselor, Library Assistant, Traffic Squad

HELEN MARIE GARDNER

Address: 100 Willis Street
Curriculum: Commercial
Place of Birth: New London, Conn.
Date of Birth: September 20, 1932
Future Plans: Join the army and see the world
Pet Peeve: Conceited people
Pet Like: Eating
Remember most about N. B. H. S.: Mrs. Water's wonderful personality
Activities: Traffic officer

BEVERLY GAW

Alias: "Shorty"
Address: 16 Cove Street
Curriculum: Commercial
Place of Birth: New Bedford, Mass.
Date of Birth: April 22, 1932
Future Plans: Secretary
Pet Peeve: Long homework assignments
Pet Like: Long auditorium programs
Remember most about N. B. H. S.: Senior Prom in my Junior Year

ALVIN I. GERTSTEIN

Alias: "Al"
Address: 358 Clinton Street
Curriculum: Scientific
Place of Birth: New Bedford, Mass.
Date of Birth: August 10, 1932
Future Plans: College
Pet Peeve: The low pressure in the commercial water bubblers
Pet Like: The cafeteria discussions
Remember most about N. B. H. S.: Mr. Felton's math class
Activities: Debating Society, Math Club, Junior Counselor, News Editor of the Courier, Photography Club

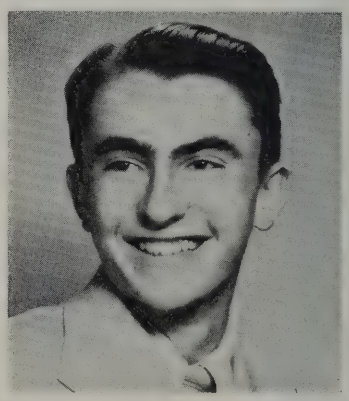

JEAN W. GIFFORD

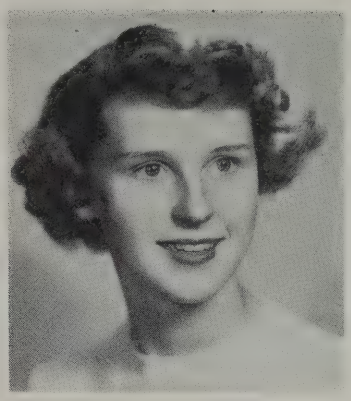

Alias: "Jeannie"
Address: 643 County Street
Curriculum: Commercial
Place of Birth: Acushnet, Mass.
Date of Birth: December 31, 1932
Future Plans: Business School
Pet Peeve: Typing
Pet Like: Coffee Freezes
Remember most about N. B. H. S.: Mr. Beach's Algebra Class
Activities: Honor Society

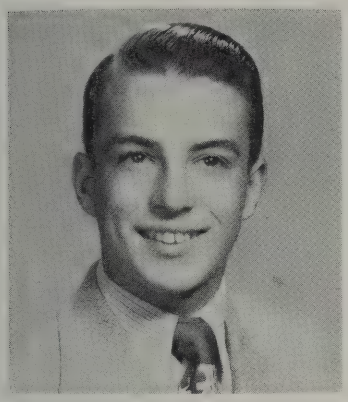

BRUCE PERRY GILLUM

Alias: "Brucie"
Address: 119 Locust Street
Curriculum: Scientific
Place of Birth: New Bedford, Mass.
Date of Birth: June 5, 1932
Future Plans: College
Pet Peeve: Haunts and Loud Mouths
Pet Like: Fat girls
Remember most about N. B. H. S.: The many friends I have made
Activities: Football, Basketball, Leader's Club

MARLENE ROSE GIMARESE

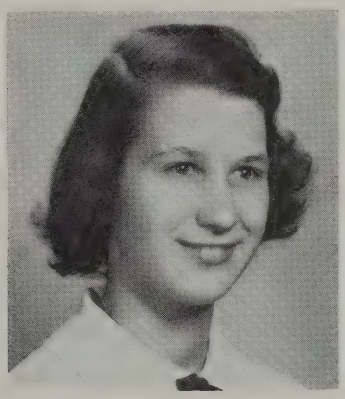

Address: 212 Court Street
Curriculum: General
Place of Birth: New York, New York
Date of Birth: February 11, 1933
Future Plans: To become a laboratory technician
Pet Peeve: Penny-pinching New Englanders
Pet Like: My trips to New York
Remember most about N. B. H. S.: Mr. Whitmarsh's 1st period History Class
Activities: Dramatic Club, Girls Choir, Library Assistant

ROBERTA GLYNN

Alias: "Bobbie"
Address: 777 Rockdale Avenue
Curriculum: General
Place of Birth: Cambridge, Mass.
Date of Birth: October 10, 1933
Future Plans: College
Pet Peeve: Conceited people
Pet Like: Tennis and sleeping
Remember most about N. B. H. S.: Worrying about Physics
Activities: Junior Social Councillor, Junior Minuteman, Senior Steering Committee, Classbook Committee, Treasurer of Girl's Tennis Club, Tennis Team, Junior Achievement, Senior Girl's League

BERNICE ESTHER GOLDBERG
Alias: "Bunny"
Address: 4 Clinton Place
Curriculum: College General
Place of Birth: New Bedford, Mass.
Date of Birth: October 3, 1932
Future Plans: College
Pet Like: Jr. Achievement and radio work
Remember most about N. B. H. S.: Mr. Trafton's classes
Activities: President of the Jr. Class, Classbook Committee, President of the Dramatic Club, Student Council, President of Jr. Achievement Radio Company, Crimson Courier

CYNTHIA G. GOMES
Alias: "Cyn"
Address: 242 Pleasant Street
Curriculum: Commercial
Place of Birth: New Bedford, Mass.
Date of Birth: June 15, 1932
Future Plans: College-major in journalism
Pet Peeve: Sky barp!
Pet Like: N. B. H. S. football games and music
Remember most about N. B. H. S.: Walking around corridors
Activities: Girl's Chorus, Girl's Selected Choir, Sgt. in GAMS, Traffic Officer

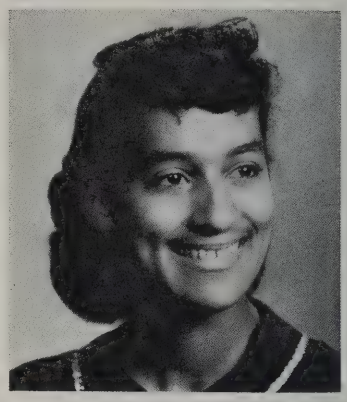

LIDUINA GOMES
Alias: "Weenie"
Address: 17 Adams Street
Curriculum: Commercial
Place of Birth: New Bedford, Mass.
Date of Birth: February 8, 1933
Future Plans: To obtain work
Pet Peeve: Being kidded about my nickname
Pet Like: Tall men
Remember most about N. B. H. S.: Rooms 144 and 243 (Junior Year)
Activities: Junior Counsellor, Junior Secretary in Guidance Office

RUSSELL A. GOODING
Alias: "Yankee Clipper"
Address: 26 Elizabeth Street
Curriculum: Scientific
Place of Birth: New Bedford, Mass.
Date of Birth: January 13, 1932
Future Plans: Navy
Pet Peeve: French
Pet Like: The Yankees
Remember most about N. B. H. S.: Mr. Felton's Room
Activities: R. O. T. C.

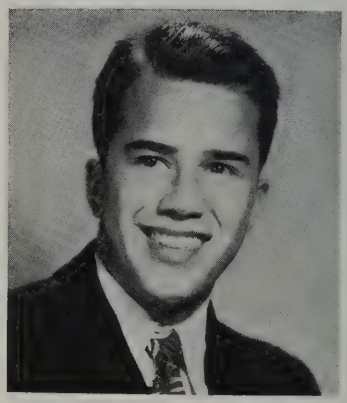

AMELIA GOULART

Alias: "Emy"
Address: 487 North Front Street
Curriculum: General
Place of Birth: New Bedford, Mass.
Date of Birth: July 8, 1932
Future Plans: Laboratory nurse
Pet Peeve: Bluffers
Pet Like: Sleep
Remember most about N. B. H. S.: Friday history class
Activities: Traffic

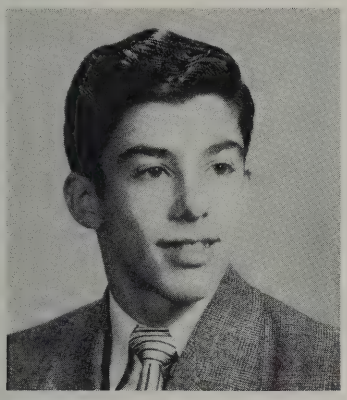

ROBERT L. GOULART

Alias: "Peanuts"
Address: 10 Lucas Street
Curriculum: Scientific
Place of Birth: New Bedford, Mass.
Date of Birth: December 16, 1932
Pet Like: Lunch Period
Remember most about N. B. H. S.: Homework
Activities: Band

SALLY LOU GOYER

Alias: "Sal"
Address: 33 Presidential Heights
Curriculum: Commercial
Place of Birth: New Bedford, Mass.
Date of Birth: June 5, 1932
Future Plans: Office work, then marriage
Pet Peeve: Being shy
Pet Like: My portable typewriter
Remember most about N. B. H. S.: My Junior year
Activities: Dramatic Club, Honor Society, Jr. Achievement, Guidance Office, Crimson Courier Typist

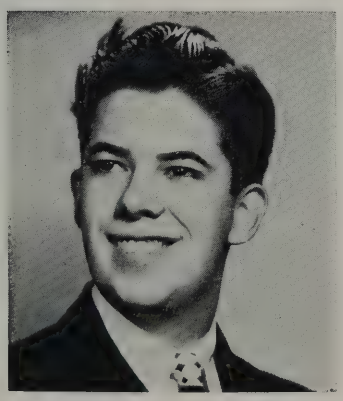

GEORGE GONSALVES GRACA

Address: 92 Dunbar Street
Curriculum: Commercial
Place of Birth: New Bedford, Mas.
Date of Birth: August 15, 1931
Future Plans: Accounting
Pet Peeve: 7th period for J. C. and his stories
Pet Like: Two years of Portuguese with Miss Andrade
Remember most about N. B. H. S.: 6th period Portuguese Class
Activities: Junior Minuteman, Junior Achievement

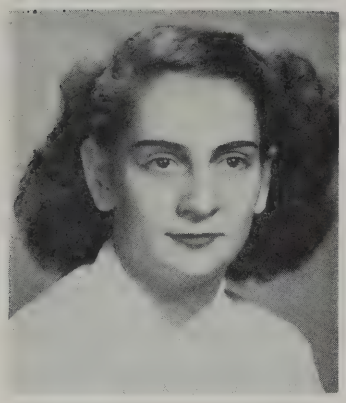

ELINOR GRAY

Address: 101 Hillman Street
Curriculum: General
Place of Birth: New Bedford, Mass.
Date of Birth: March 14, 1933
Future Plans: Nursing
Pet Peeve: Crowded locker rooms
Pet Like: 2:00 o'clock bell
Remember most about N. B. H. S.: Old Study Hall
Activities: Junior Counsellor

PATRICIA G. GREENLAW

Alias: "Pat"
Address: 57 North Street
Curriculum: General
Place of Birth: Lewiston, Maine
Date of Birth: November 24, 1932
Future Plans: Nurse's Training School
Pet Peeve: Homework
Pet Like: Flying
Remember most about N. B. H. S.: Miss Driscoll's quiet study halls
Activities: Junior Achievement

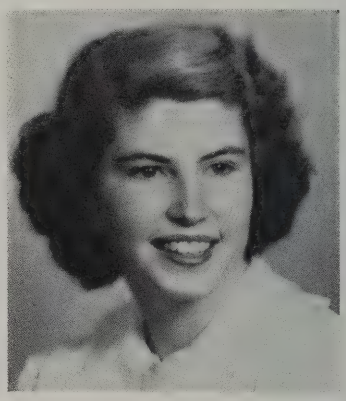

JOYCE GREGSON

Alias: "Red"
Address: 535 County Street
Curriculum: General
Place of Birth: Acushnet, Mass.
Date of Birth: August 23, 1932
Future Plans: Airplane Hostess (I hope)
Pet Peeve: Bow ties
Pet Like: Friday 2:00 p.m.
Remember most about N. B. H. S.: Auditorium assemblies

JUNE ROSAMOND GRIME

Alias: "Jo"
Address: 16 Milford Street
Curriculum: Commercial
Place of Birth: Acushnet, Mass.
Date of Birth: June 10, 1932
Future Plans: To enter the business world
Pet Peeve: Being ignored
Pet Like: Sports and reading
Remember most about N. B. H. S.: Miss McCarthy
Activities: Senior Girls League, Junior Councilor, Art, GAMS, Junior Achievement

VIOLA ELIZABETH GUMBS

Alias: "Punky"
Address: 390 Kempton Street
Curriculum: Scientific
Place of Birth: New Bedford, Mass.
Date of Birth: July 10, 1932
Future Plans: College
Pet Peeve: Silence
Pet Like: Friendly People
Remember most about N. B. H. S.: My first day in the study hall
Activities: Traffic, GAMS

BARBARA HANDLER

Address: 220 Grinnell Street
Curriculum: Commercial
Place of Birth: New Bedford, Mass.
Date of Birth: February 16, 1932
Future Plans: Secretary
Pet Peeve: To be kept waiting
Pet Like: Dancing and eating
Remember most about N. B. H. S.: Mr. Lillie's geography class
Activities: Treasurer of Junior Class, Girls' League, Junior Minuteman

EVERETT LINDON HARDY, JR.

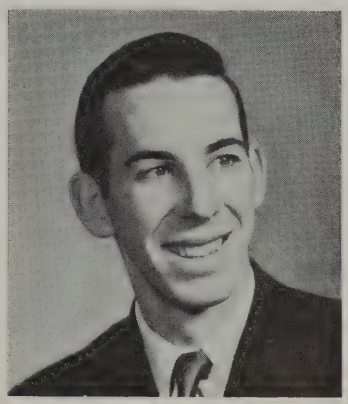

Alias: "Ev" or "Jr"
Address: 4 Hathaway Road, Acushnet
Curriculum: College
Place of Birth: Acushnet, Mass.
Date of Birth: October 19, 1930
Future Plans: To settle down and live in Acushnet
Pet Peeve: Some traffic officers
Pet Like: Mathematics
Remember most about about N. B. H. S.: My wonderful teachers! The dances
Activities: R. O. T. C., Asst. Battalion Executive

ANNE MARIE HARRINGTON

Address: 396 Court Street
Curriculum: Scientific
Place of Birth: New Bedford, Mass.
Date of Birth: June 11, 1932
Future Plans: College
Pet Peeve: Mr. Trafton's Physics Tests
Pet Like: That Two o'clock Bell
Remember most about N. B. H. S.: Senior Girls' League Picnic
Activities: Student Council, Senior Girls' League, Jr. Minute Man, Band, and Orchestra

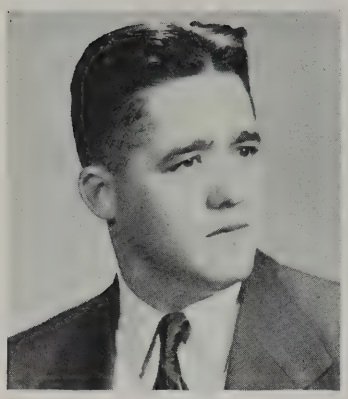

ALFRED HARRISON

Alias: "Al"
Address: 74 Acushnet Avenue
Curriculum: Commercial
Place of Birth: New Bedford, Mass.
Date of Birth: January 26, 1922
Future Plans: Bentley School of Accounting and Finance
Pet Peeve: Conceited people
Pet Like: A good book
Remember most about N. B. H. S.: The cooperation of my teachers and all the faculty
Activities: Hi-Vets

CATHERINE ELIZABETH HAYDEN

Alias: "Kay"
Address: 238 Tremont Street
Curriculum: Commercial
Place of Birth: New Bedford, Mass.
Date of Birth: June 6, 1932
Future Plans: Undecided
Pet Peeve: Conceited people, yellow cards
Pet Like: Study halls
Remember most about N. B. H. S.: 3rd period "health" class
Activities: Traffic Squad, Jr. Minuteman, Junior Achievement

EVETTE HEREDEEN

Alias: "Eve"
Address: 126 Norman Street
Curriculum: Commercial
Place of Birth: South Royalston, Mass.
Date of Birth: August 14, 1932
Future Plans: Telephone Operator
Pet Peeve: 7th Periods
Pet Like: Clothes
Remember most about N. B. H. S.: Sitting behind Harry
Activities: Girls' Choir, Cafeteria, Stamp Collector

SEYMOUR HERTZ

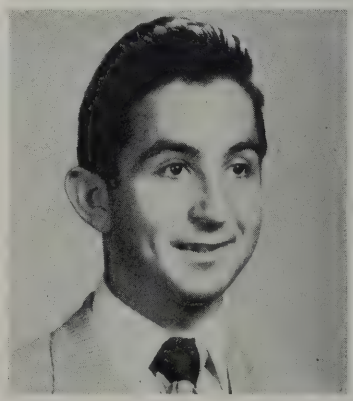

Alias: "Sey"
Address: 231 Ash Street
Curriculum: Classical
Place of Birth: Brooklyn, New York
Date of Birth: July 12, 1932
Future Plans: College
Pet Peeve: Getting up on Monday mornings
Pet Like: Vacations
Remember most about N. B. H. S.: Bottles breaking in the cafeteria
Activities: Crimson Courier, Student Council, Chess Club, Debating Team, Honor Society

GERALD HEVEY

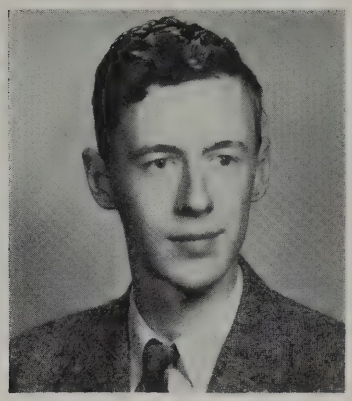

Alias: "Cap"

Address: 198 Austin Street

Curriculum: Civic

Place of Birth: New Bedford, Mass.

Date of Birth: November 6, 1930

Future Plans: Postman

Pet Peeve: Rain

Pet Like: Movies

Remember most about N. B. H. S.: The education I received there

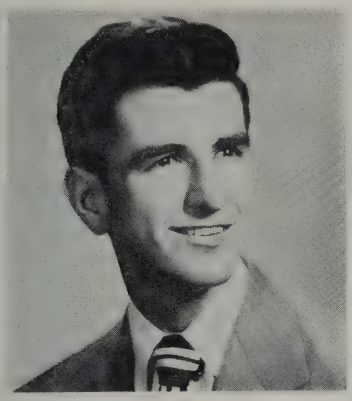

DANIEL F. HICKEY

Address: 1380 Pleasant Street

Curriculum: Commercial

Place of Birth: New Bedford, Mass.

Date of Birth: January 20, 1929

Future Plans: Bryant's

Activities: Hi Vets

JOHN ROBERT HILLIER, JR.

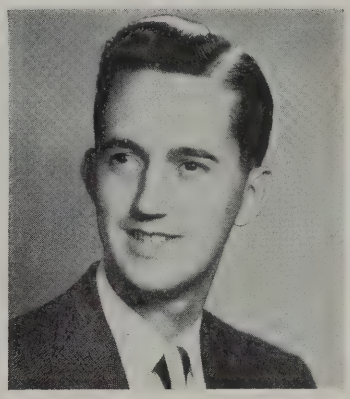

Alias: "Chief"

Address: 92 Carroll Street

Curriculum: Scientific

Place of Birth: Nantucket, Mass.

Date of Birth: September 27, 1932

Future Plans: College

Pet Peeve: Disagreeable teachers

Pet Like: Miss Rutter

Remember most about N. B. H. S.: Nights out

Activities: Chief of the Traffic Squad, R. O. T. C., Student Council, Travel Club, Photography Club

VALENTYNA HODZIEWICH

Alias: "Val"

Address: 83 Ruth Street

Curriculum: General

Place of Birth: New Bedford, Mass.

Date of Birth: February 14, 1932

Future Plans: Teaching

Pet Peeve: Tight Skirts

Pet Like: Sewing

Remember most about N. B. H. S.: Friday discussions held in Miss Lane's room

RAE BERNICE HOLLAND

Alias: "Bern"
Address: 36 Ryan Street
Curriculum: College General
Place of Birth: New Bedford, Mass.
Date of Birth: April 11, 1933
Future Plans: College
Pet Peeve: Lighting the Bunsen Burner
Pet Like: Vacations
Remember most about N. B. H. S.: My Senior Year
Activities: Student Council, Honor Society, Voice Class, Feature Editor—Crimson Courier, Sr. Girls' League, Jr. Achievement, Sec. of Jr. Class, Traffic Squad

SIMEON L. HORVITZ

Alias: "Sim"
Address: 863 Brock Avenue
Curriculum: Commercial
Place of Birth: New Bedford, Mass.
Date of Birth: January 20, 1933
Future Plans: Business school
Pet Peeve: Before School traffic
Pet Like: Fishing, Writing
Remember most about N. B. H. S.: Cafeteria time
Activities: Honor Society, Assistant Editor of Classbook, Crimson Courier, Traffic, Sophomore Class Dues Collector

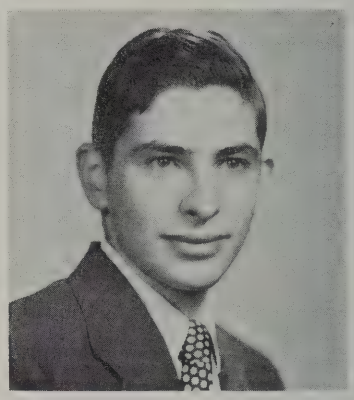

HARRY S. HOULIS

Alias: "Greek"
Address: 353 Pleasant Street
Curriculum: Commercial
Place of Birth: Fairhaven, Mass.
Date of Birth: August 5, 1932
Future Plans: College or West Point
Pet Peeve: Some Boys in R. O. T. C.
Pet Like: English and Lunch, Mostly Lunch
Remember most about N. B. H. S.: Waiting for Band Rehearsal
Activities: R. O. T. C., Tennis Team

BARBARA AGNES HUNT

Alias: "Barb"
Address: 370 Middle Road, Acushnet
Curriculum: General
Place of Birth: Boston, Mass.
Date of Birth: January 20, 1933
Future Plans: To be a hairdresser and a good wife
Pet Peeve: Fat boys
Pet Like: "Buddy"
Remember most about N. B. H. S.: Senior Girls League Xmas Party of 1948
Activities: Sr. Girls' League, Library Assistant, Lieutenant in G. A. M. S., Jr. Red Cross

HELEN ELIZABETH ILSLEY

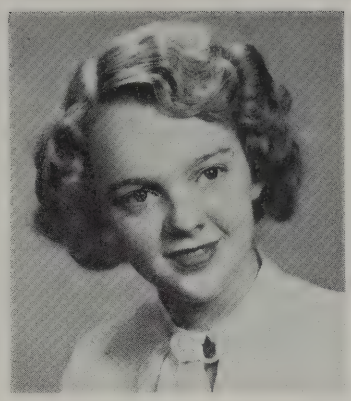

Alias: Helen
Address: 19 Welcome Street
Curriculum: General
Place of Birth: New Bedford, Mass.
Date of Birth: January 25, 1933
Future Plans: St. Luke's Nursing School
Pet Peeve: Extra shy boys
Pet Like: Meeting new friends
Remember most about N. B. H. S.: The "Song" Bob Chapman and the choir sang to me in study hall
Activities: Girls' Leaders Club, Traffic Squad, Crimson Courier writer, Library, Social Committee of Sr. Girls' League, Junior Minuteman

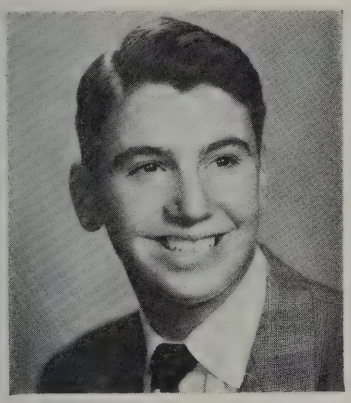

IRWIN JACOBS

Alias: "Jake"
Address: Mill Street, Marion
Curriculum: Scientific
Place of Birth: New Bedford, Mass.
Date of Birth: October 18, 1933
Future Plans: College
Pet Peeve: Desks in study hall
Pet Like: Cafeteria
Activities: Vice-president Math. Club, Football, Photography Club, Sports Writer of Crimson Courier, Honor Society

MARY JACQUES

Alias: "Pee Wee"
Address: 379 Cedar Street
Curriculum: Commercial
Place of Birth: New Bedford, Mass.
Date of Birth: June 29, 1932
Future Plans: Get married some day
Pet Peeve: Being called honey or baby
Pet Like: Dancing
Remember most about N. B. H. S.: Fun I had in Marketing
Activities: Junior Minuteman, Junior Red Cross

MARYLYN ANN JEFFERSON

Address: 967 Homestead Street
Curriculum: Commercial
Place of Birth: Barrie, Mass.
Date of Birth: September 15, 1932
Future Plans: To join the Air Force
Pet Peeve: People who put on airs
Pet Like: Dancing
Remember most about N. B. H. S.: All the friends I made
Activities: Lieutenant in G. A. M. S.

CHRISTINE JEANETTE JONES

Alias: "Chris"
Address: 50 Cedar Street
Curriculum: General
Place of Birth: New Bedford, Mass.
Date of Birth: February 11, 1932
Future Plans: Nursing
Pet Peeve: Sloppy people
Pet Like: N. B. H. S. Football games
Remember most about N. B. H. S.: My Biology Class with only 2 girls
Activities: Girls' Choir, Traffic Squad, Student Council, Jr. Minuteman, Jr. Red Cross, On the Staff of the Crimson Courier.

ALBERT JOSEPH

Alias: "Al"
Address: 136 Thompson Street
Curriculum: Scientific
Place of Birth: New Bedford, Mass.
Date of Birth: May 12, 1932
Future Plans: Undecided
Pet Peeve: Homework
Pet Like: Study Hall

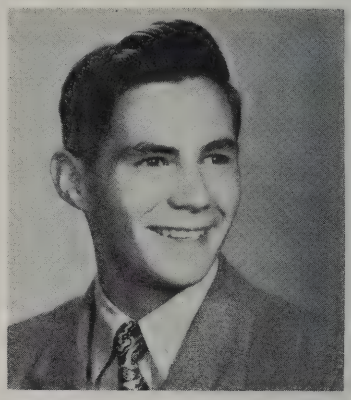

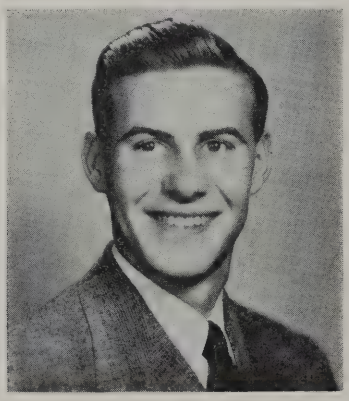

ROBERTSON WILLS KANE

Alias: "Bobby"
Address: 518 Cottage Street
Curriculum: Commercial
Place of Birth: New Bedford, Mass.
Date of Birth: December 19, 1929
Future Plans: Clerical Work
Pet Peeve: "Jazz"
Pet Like: Classical Music
Remember most about N. B. H. S.: Football Rallies
Activities: Band, Orchestra, Boys' Chorus, Track Team

ESTHER KARALEKAS

Alias: "Es"
Address: 73 De Wolf Street
Curriculum: Commercial
Place of Birth: New Bedford, Mass.
Date of Birth: May 30, 1932
Future Plans: College
Pet Peeve: "Yankees"
Pet Like: Travelling
Remember most about N. B. H. S.: My Senior Year
Activities: Typist for the Classbook, Junior Minuteman, Traffic Squad, Dramatic Club, Junior Achievement

ANN SHELA KAUFMANN

Alias: "Annie"
Address: 234 Reed Street
Curriculum: General
Place of Birth: Fall River, Mass.
Date of Birth: April 18, 1933
Future Plans: Dental Hygienist
Pet Peeve: Conceited boys
Pet Like: Good-looking boys
Remember most about N. B. H. S.: Embarrassing moments in Mr. Whitmarsh's room
Activities: Student Council, Debating Club, Travel Club, Traffic Squad, Executive Committee of Junior Minutemen

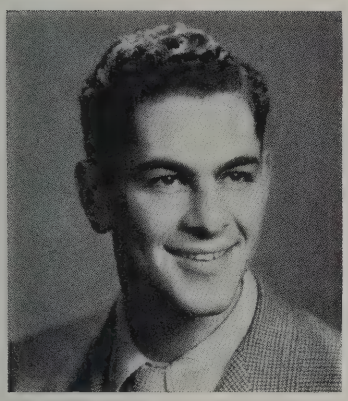

RICHARD KENLER

Alias: "Dick"
Address: 312 Hawthorn Street
Curriculum: Civic
Place of Birth: New Bedford, Mass.
Date of Birth: August 26, 1932
Future Plans: Business
Pet Peeve: "I Never See Maggie Alone"
Pet Like: Girls
Remember most about N. B. H. S.: Getting out
Activities: Gym Leader

ALICE IRENE KING

Alias: "Al"
Address: 26 Shore Street
Curriculum: General
Place of Birth: Taunton, Mass.
Date of Birth: March 7, 1932
Future Plans: The Fashion Academy or Kinyon's
Pet Peeve: Conceited People
Pet Like: Clothes and cokes
Remember most about N. B. H. S.: Miss Rutter's 4th period senior class
Activities: Girls' choir and Junior Minuteman

ELEANOR KONICZENSKI

Alias: "El"
Address: 202 Clifford Street
Curriculum: Commercial
Place of Birth: New Bedford, Mass.
Date of Birth: August 27, 1932
Future Plans: Secretarial Work
Pet Peeve: Western movies
Pet Like: Saturday night
Remember most about N. B. H. S.: Working in the Guidance Office
Activities: Honor Society, Guidance Office, Junior Counselor, Crimson Courier Typist

PAUL O. LaBELLE, JR.

Alias: "P. O."
Address: 28 Arnold Street
Curriculum: College Scientific
Place of Birth: New Bedford, Mass.
Date of Birth: November 25, 1930
Future Plans: Massachusetts College of Optometry
Pet Peeve: Miss Rutter's Atrocious Essays
Pet Like: Women and Dancing
Remember most about N. B. H. S.: Wierd experiments in 309 and Mr. Felton's 49, 4th period Math Class
Activities: R. O. T. C., Math Club

DONALD LACHAPELLE

Alias: "Lach"
Address: 46 Salisbury Street
Curriculum: Civic
Place of Birth: New Bedford, Mass.
Date of Birth: April 29, 1930
Future Plans: None
Pet Peeve: Big wheels and phonies
Pet Like: Third lunch shift
Remember most about N. B. H. S.: "Mary"
Activities: Basketball, Baseball

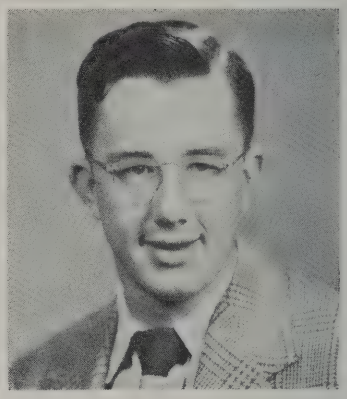

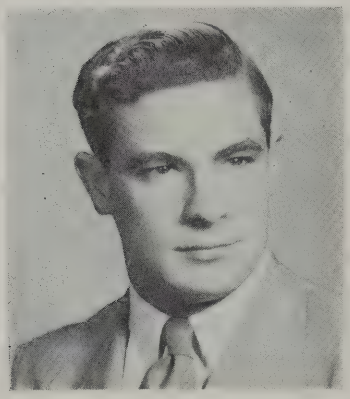

RICHARD FRANCIS LAFFERTY

Alias: "Dick"
Address: 417 Union Street
Curriculum: Scientific
Place of Birth: New Bedford, Mass.
Date of Birth: July 13, 1932
Future Plans: Textile School
Pet Peeve: Traffic Officers who think they run the school
Pet Like: Long Auditoriums
Remember most about N. B. H. S.: The poor school spirit
Activities: Football, Basketball, Baseball, Gym Leader, Minuteman

GERALDINE ANN LAJMUC

Alias: "Gerry"
Address: 9 Mt. Pleasant Lane
Curriculum: Commercial
Place of Birth: Rochester, N. Y.
Date of Birth: December 26, 1932
Future Plans: Bookkeeper
Pet Peeve: Homework
Pet Like: Movies and Music
Remember most about N. B. H. S.: Cafeteria
Activities: G. A. M. S., Cafeteria and Junior Achievement

ARTHUR C. LARRIVEE

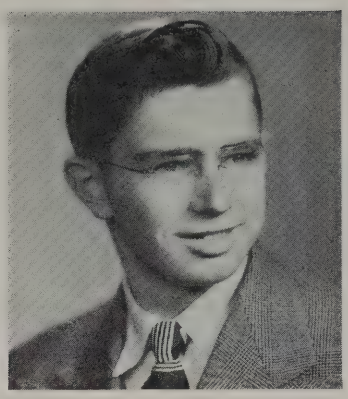

Alias: "Butch" or "Larry"
Address: 1194 Rockdale Avenue
Currimculum: Commercial
Place of Birth: New Bedford, Mass.
Date of Birth: July 30, 1931
Future Plans: Bryant College
Pet Peeve: Girls and Yellow Cards
Pet Like: Making friends through the Traffic Office
Remember most about N. B. H. S.: Good Times
Activities: Lieutenant on the before school traffic squad

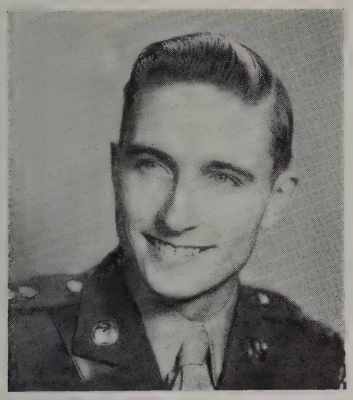

ROGER BERNARD LANDREVILLE

Alias: "Roge"
Address: 18 Pine Grove Street
Curriculum: Scientific
Place of Birth: New Bedford, Mass.
Date of Birth: March 20, 1932
Future Plans: Medical School
Pet Peeve: Traffic officers in cafeteria
Pet Like: Friday nights and seeing Mary after School
Remember most about N. B. H. S.: Mary
Activities: Captain in R. O. T. C., Boys' Chorus

JANET LANGUIRAND

Alias: "Jan"
Address: 212 Central Avenue
Curriculum: College General
Place of Birth: New Bedford, Mass.
Date of Birth: March 26, 1933
Future Plans: Secretarial School
Pet Peeve: Homework
Pet Like: Bill
Remember most about N. B. H. S.: Chemistry experiments
Activities: Girls' Choir

JOAN MARIE LASH

Address: 168 Allen Street
Curriculum: Civic
Place of Birth: New Bedford, Mass.
Date of Birth: February 27, 1933
Future Plans: Hair Dressing
Pet Peeve: Racial Descrimination
Pet Like: Miss Cohen's Bookkeeping Class
Remember most about N. B. H. S.: Mrs. Duff's History Class
Activities: G. A. M. S.

VILMA LAURANS

Address: 37 Allen Street

Curriculum: Commercial

Place of Birth: Fall River, Mass.

Date of Birth: June 7, 1932

Future Plans: To become a secretary

Pet Peeve: Long homework assignments

Pet Like: Weekends

Remember most about N. B. H. S.: Reciting before classes

Activities: G. A. M. S., Girls' Chorus

JOAN LaVALLEE

Alias: "Joanie"

Address: 185 Branscomb Street

Curriculum: Commercial

Place of Birth: New Bedford, Mass.

Date of Birth: October 26, 1932

Future Plans: Undecided

Pet Peeve: Losing Teeth

Pet Like: Bryant

Remember most about N. B. H. S.: Senior Girls League Picnic

Activities: Senior Girls' League and Traffic

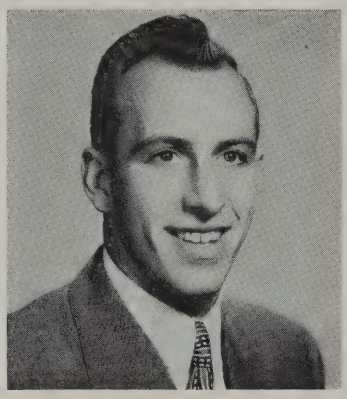

PAUL WILLIAM LAVOIE

Alias: "Pees"

Addres: 149 Sylvia Street

Curriculum: Civic

Place of Birth: New Bedford, Mass.

Date of Birth: November 25, 1929

Future Plans: To get married

Pet Peeve: Not being able to smoke in school

Pet Like: Vivian and Sports

Remember most about N. B. H. S.: The day I met the girl of my dreams

Activities: Varsity Football, Basketball, and Baseball

MARCIA LEARY

Alias: "Mish"

Address: 158 Ash Street

Curriculum: College General

Place of Birth: Norwood, Mass.

Date of Birth: December 4, 1932

Future Plans: Chamberlain's School of Retail

Pet Peeve: Running out of popcorn in the middle of a "thriller"

Pet Like: 48 Chevie with plaid seat covers

Remember most about N. B. H. S.: 1st lunch shift in my Junior year

IZABEL KATHERINE LIMA

Alias: "Bella"
Address: 94 Acushnet Avenue
Curriculum: Civic
Place of Birth: New Bedford, Mass.
Date of Birth: March 23, 1932
Future Plans: Medical Secretary
Pet Peeve: Dancing with short boys
Pet Like: Dancing and Reading
Remember most about N. B. H. S.: Miss Driscoll's fourth period Latin Class
Activities: Honor Society, Assistant Club Editor of Crimson Courier, President of Portuguese Pan-American Club

IRENE BERNICE LIVRAMENTO

Alias: "Renie"
Address: 144 Purchase Street
Curriculum: Commercial
Place of Birth: New Bedford, Mass.
Date of Birth: April 15, 1932
Future Plans: To be a music teacher
Pet Peeve: Conceited people
Pet Like: Guess who
Remember most about N. B. H. S.: Study halls
Activities: G. A. M. S., Captain on Traffic Squad, Girls' Choir, Girls Selected Choir, Pan-American Club

ADELINE A. LOPES

Alias: "Ada"
Address: 40 Russell Street
Curriculum: Commercial
Place of Birth: New Bedford, Mass.
Date of Birth: May 19, 1949
Future Plans: W. A. V. E. S.
Pet Peeve: People without a sense of humor
Pet Like: To travel
Remember most about N. B. H. S.: That wonderful feeling on Friday afternoons at two.
Activities: G. A. M. S.

JOYCE LOUISE LOURO

Alias: "Jo"
Address: 287 Rivet Street
Curriculum: General
Place of Birth: New Bedford, Mass.
Date of Birth: December 6, 1931
Future Plans: Nursing or Cosmetologist
Pet Peeve: "Cliques"
Pet Like: Music and Dancing
Remember most about N. B. H. S.: Mr. Trafton's Physics Class
Activities: Girl's Choir, Selected Choir, Traffic Squad

EVA LUCAS

Alias: "Eve"

Address: 153 Belleville Avenue

Curriculum: Commercial

Place of Birth: New Bedford, Mass.

Date of Birth: September 8, 1932

Future Plans: Typist

Pet Peeve: Conceited People

Pet Like: Harry

Remember most about N. B. H. S.: Junior Prom and Miss O'Brien

Activities: Pan American Club and Traffic

JOHN A. MACOMBER

Alias: "Mac"

Address: 136 Campbell Street

Curriculum: Commercial

Place of Birth: New Bedford, Mass.

Date of Birth: September 24, 1932

Future Plans: "Future Farmer of America"

Remember most about N. B. H. S.: Miss Blaisdell's English Class

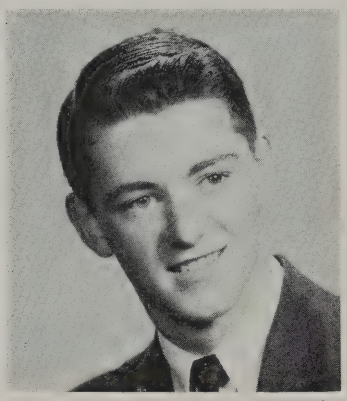

RICHARD ALBERT MacPHAIL

Alias: "Dick" or "Mac"

Adress: 235 Pope Street

Curriculum: Scientific

Place of Birth: New Bedford, Mass.

Date of Birth: January 2, 1933

Future Plans: Amherst College and M. I. T.

Pet Peeve: Loud Mouths

Pet Like: Sweater Girls

Remember most about N. B. H. S.: Trying to let my hair grow out

Activities: Honor Society, Classbook Committee, Sports Editor, Crimson Courier, JV. Basketball

PATRICIA MADRUGA

Alias: "Pat"

Address: 51 Babbitt Street

Curriculum: Commercial

Place of Birth: New Bedford, Mass.

Date of Birth: December 27, 1931

Future Plans: Travel

Pet Peeve: Madruga Baby

Pet Like: Dancing

Remember most about N. B. H. S.: Junior Prom 1949

Activities: Junior Achievement

PAUL ALFRED MAGNANT

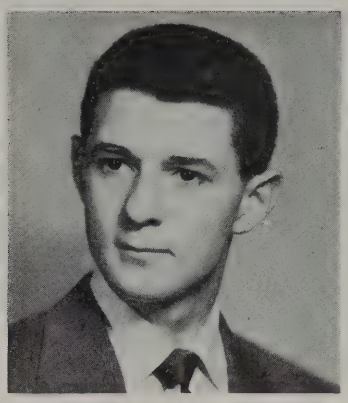

Alias: "Maggie"
Address: 104 Tallman Street
Curriculum: Scientific
Place of Birth: New Bedford, Mass.
Date of Birth: December 12, 1932
Future Plans: To become a millionaire
Pet Peeve: Keeping Quiet
Pet Like: Talking to the women
Remember most about N. B. H. S.: Meeting Mr. Moriarty in Auditorium
Activities: Boy's Chorus, Double Quartet, J. V. Basketball

CAROL MAHONEY

Alias: "Mahon"
Address: 115 Hillman Street
Curriculum: Scientific
Place of Birth: New Bedford, Mass.
Date of Birth: January 18, 1933
Future Plans: College
Pet Peeve: "Catty" people
Pet Like: Football games
Remember most about N. B. H. S.: My Senior Year
Activities: Sophomore Steering Committee, Junior Councilor

PETER MANDELL

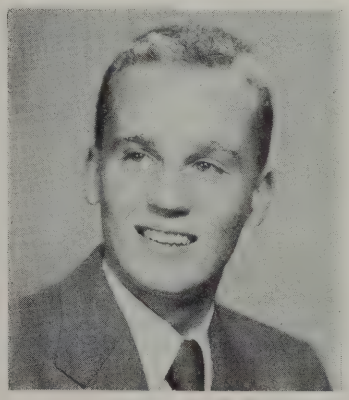

Alias: "Ace"
Address: 72 Chancery Street
Curriculum: Scientific
Place of Birth: Fairhaven, Mass.
Date of Birth: February 10, 1933
Future Plans: U. S. Navy
Pet Peeve: Home work
Pet Like: Study halls
Remember most about N. B. H. S.: Mr. Dorman's tripping on the stage
Activities: Gym leader, Sports

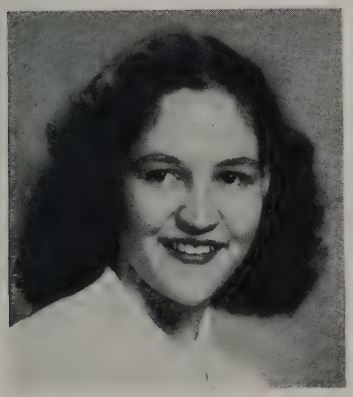

JOAN ALICE MARGINSON

Alias: "Margie"
Address: 204 Glennon Street
Curriculum: Commercial
Place of Birth: Fairhaven, Mass.
Date of Birth: May 7, 1932
Future Plans: Undecided
Pet Peeve: Crooked seams
Pet Like: Sports
Remember most about N. B. H. S.: My classmates and Mr. Comiskey
Activities: Girl's Choir, Officer in G. A. M. S., Junior Achievement.

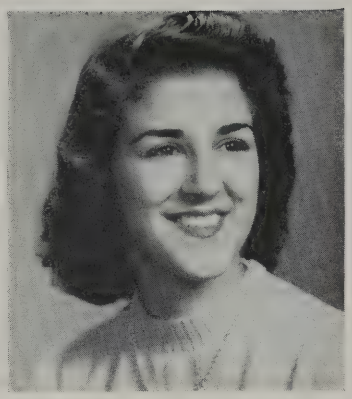

JULIET ANN MAROTE

Alias: "Julie"
Address: 4 Briggs Court
Curriculum: Commercial
Place of Birth: New Bedford, Mass.
Date of Birth: July 25, 1932
Future Plans: To be a stenographer
Pet Peeve: Homework
Pet Like: Dancing
Remember most about N. B. H. S.: Mr. Goodwin's English class

ROBERT WALTER MARTEL

Alias: "Bob"
Address: 300 Sawyer Street
Curriculum: Civic
Place of Birth: New Bedford, Mass.
Date of Birth: April 21, 1932
Future Plans: Work
Pet Peeve: Officers on the Traffic Squad
Pet Like: Lunch, Watching High School's Football games
Remember most about N. B. H. S.: Bill Pickup and his weight-lifting
Activities: R. O. T. C.

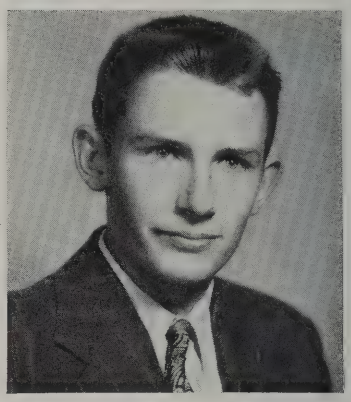

ALFRED JOSEPH MARTIN, JR.

Alias: "Al"
Address: 101 Potomska Street
Curriculum: Scientific
Place of Birth: New Bedford, Mass.
Date of Birth: April 30, 1932
Pet Peeve: English Essays
Pet Like: Scarce Redheads, Abundant Blondes
Remember most about N. B. H. S.: History Class

HARRIET RUTH MARTIN

Alias: "Harry"
Address: 179 Washington Street
Curriculum: General
Place of Birth: New Bedford, Mass.
Date of Birth: May 12, 1932
Future Plans: Burbank Hospital in Fitchburg
Pet Peeve: The boy who had no. 63 at the first Senior Get-together
Pet Like: Long study periods and short class periods
Remember most about N. B. H. S.: Mr. Trafton's jokes and pranks
Activities: Honor Society, Junior Counselor, Desk Editor of Crimson Courier

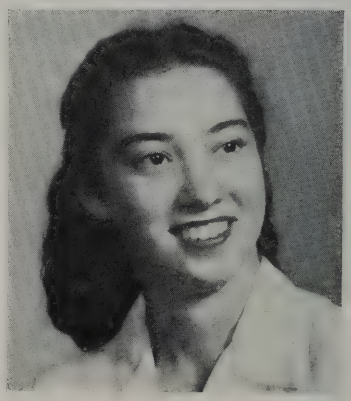

MARLENE ANN MARTIN

Address: 269 Brownell Avenue
Curriculum: Scientific
Place of Birth: New Bedford, Mass.
Date of Birth: May 6, 1932
Future Plans: College
Pet Peeve: Short fellows
Pet Like: Cars
Remember most about N. B. H. S.: The Band Trips
Activities: Band, Orchestra, Jr. Counselor, Jr. Minuteman

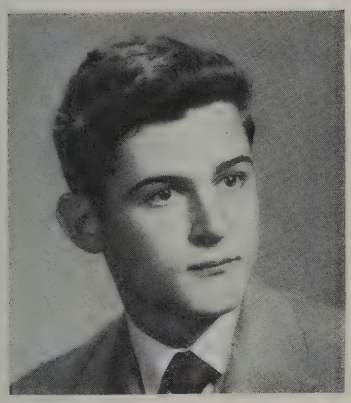

LEON MAYHEW

Alias: "Skip"
Address: 985 Kempton Street
Curriculum: Scientific
Place of Birth: New Bedford, Mass.
Date of Birth: May 8, 1933
Future Plans: New Bedford Textile Institute
Pet Peeve: Three years of French
Pet Like: Two o'clock bell
Remember most about N. B. H. S.: Miss Ryan

LEONARD LAURENT McCLAY

Alias: "Spike McDyke"
Address: 25 Thompson Street
Curriculum: Commercial
Place of Birth: New Bedford, Mass.
Date of Birth: February 23, 1931
Future Plans: Piano Player
Pet Peeve: "Big Wheels" with worn out spokes
Pet Like: Jazz music, Women, and Dancing
Remember most about N. B. H. S.: Mr. Comiskey's classes
Activities: Photography Club and Gym

VIVIAN JUDITH McGEE

Alias: "Viv"
Address: Reed Road, North Dartmouth
Curriculum: General
Place of Birth: Boston, Mass.
Date of Birth: January 28, 1933
Future Plans: College
Pet Peeve: No escalators in N. B. H. S.
Pet Like: Roller Skating
Remember most about N. B. H. S.: Last year's 4th period physics class with Mr. Trafton
Activities: G. A. M. S., Traffic Squad, Library Aid, Minuteman

SYLVIA MAY MEDEIROS

Alias: "Fuzzy"
Address: 5 Felton Street
Curriculum: Commercial
Place of Birth: Edgartown, Mass.
Date of Birth: March 6, 1933
Future Plans: Marriage; Secretarial Work
Pet Peeve: Homework
Pet Like: Just Plain "Bill"
Remember most about N. B. H. S.: Study Hall with Miss Blaisdell
Activities: GAMS, Traffic Squad

THERESA MEDEIROS

Alias: "Blondie"
Address: 134 Hemlock Street
Curriculum: Commercial
Place of Birth: New Bedford, Mass.
Date of Birth: July 31, 1932
Future Plans: Medical Secretary
Pet Peeve: Short Skirts
Pet Like: Ice cream sodas
Remember most about N. B. H. S.: Two years with Miss McCarthy
Activities: GAMS, Traffic

LEONORA MELLO

Alias: "Nora"
Address: 88 Sidney Street
Curriculum: Commercial
Place of Birth: New Bedford, Mass.
Date of Birth: January 16, 1931
Future Plans: Hope to be successul in Office Work
Pet Peeve: Homework
Pet Like: Music
Remember most about N. B. H. S.: G. A. M. S., and good friends I've met
Activities: Portuguese Pan American Club, G. A. M. S.

LIONEL MENARD

Alias: "Nig"
Address: 86 Howard Avenue
Curriculum: Scientific
Place of Birth: New Bedford, Mass.
Date of Birth: August 26, 1925
Future Plans: Civil Service
Pet Peeve: Homework
Pet Like: A blonde
Activities: Hi-Vets

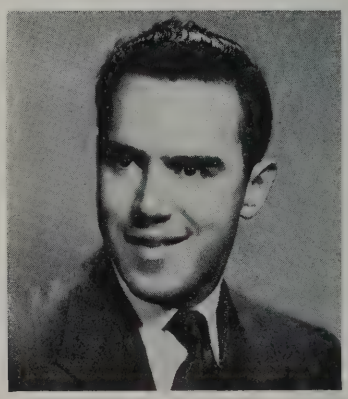

DONALD MENEZES

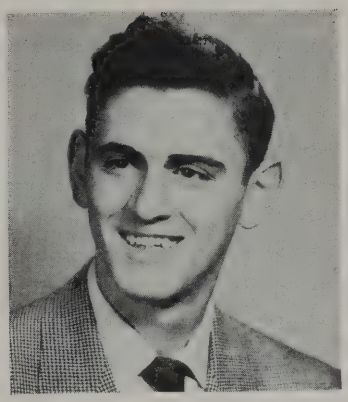

Alias: "Don"
Address: 109 Nash Road
Curriculum: Commercial
Place of Birth: New Bedford, Mass.
Date of Birth: January 23, 1932
Future Plans: Undecided
Pet Peeve: Conceited girls
Pet Like: Sweater girls
Remember most about N. B. H. S.: "First and last day"
Activities: R. O. T. C.

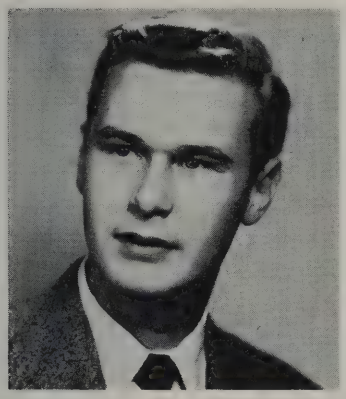

ROMEO MENY, JR.

Address: 289 Ashley Blvd.
Curriculum: Scientific
Place of Birth: New Bedford, Mass.
Date of Birth: December 17, 1931
Future Plans: Undecided
Pet Peeve: Short study periods
Pet Like: Humor
Activities: R. O. T. C.

NANCY JANE MERCER

Alias: "Nance"
Address: 55 Fern Street
Curriculum: General
Place of Birth: New Bedford, Mass.
Date of Birth: November 23, 1932
Future Plans: Tobe-Coburn School of Fashion
Pet Peeve: My shyness
Pet Like: Clothes and sewing
Remember most about N. B. H. S.: Cotton Ball, 1949
Activities: G. A. M. S., Senior Girl's League, Honor Society, Classbook Committee

OLE MIDTTUN

Address: 451 Court Street
Curriculum: Scientific
Place of Birth: Tonsberg, Norway
Date of Birth: June 4, 1932
Future Plans: Retire at an early age
Pet Peeve: My alarm clock
Pet Like: Hillbilly Music
Remember most about N. B. H. S.: The Yo Yo's

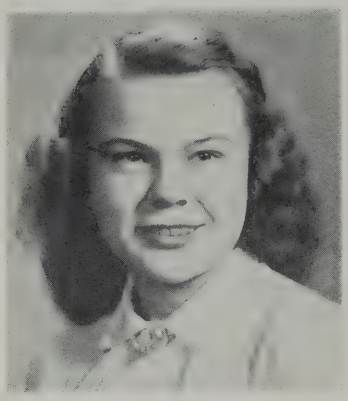

MILDRED MIKALAJIZYK

Alias: "Milly"
Address: 25 Salisbury Street
Curriculum: Commercial
Place of Birth: New Bedford, Mass.
Date of Birth: June 5, 1932
Future Plans: Business School
Pet Like: Dancing
Activities: Traffic

TERESA MONIZ

Alias: "Terry"
Address: 174 Washington Street
Curriculum: Commercial
Place of Birth: New Bedford, Mass.
Date of Birth: November 18, 1931
Future Plans: Undecided
Pet Peeve: Impatience
Pet Like: Dancing
Remember most about N. B. H. S.: Junior Prom of 1949
Activities: GAMS

VIRGINIA B. E. MONTEIRO

Alias: "Virgie", "Ginnie"
Address: 19 Bullard Street
Curriculum: Commercial
Place of Birth: New Bedford, Mass.
Date of Birth: May 30, 1933
Future Plans: Become a Secretary and Be Married
Pet Peeve: Conceited people
Pet Like: Tap Dancing and Sports
Remember most about N. B. H. S.: Miss Cohen's fourth period

JOAN MOORE

Alias: "Jo"
Address: 109 Robeson Street
Curriculum: Commercial
Place of Birth: New Bedford, Mass.
Date of Birth: February 23, 1932
Future Plans: Chamberlain's
Pet Peeve: Conceited people
Pet Like: Clothes, music, dancing
Remember most about N. B. H. S.: Senior Girl's League Parties
Activities: Senior Girl's League, Junior Minuteman, Junior Counselor, Social Counselor

WILLIAM FRANCIS MOORE

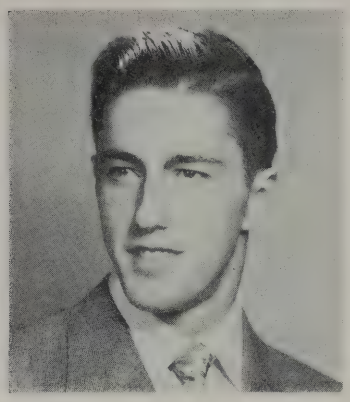

Alias: "Bill"
Address: 109 Robeson Street
Curriculum: Scientific
Place of Birth: New Bedford, Mass.
Date of Birth: February 23, 1932
Future Plans: Undecided
Pet Peeve: Homework
Pet Like: Lunch Period
Activities: Football

MARY LOU MORIARTY

Alias: "Lou"
Address: 304 Summer Street
Curriculum: College General
Place of Birth: Acushnet, Mass.
Date of Birth: April 23, 1933
Future Plans: College
Pet Like: Tennis
Remember most about N. B. H. S.: Our own "Shirley May"
Activities: Pres. Girls' Tennis Club, Tennis Team, Vice-Pres. Junior Girls' League, Ch. of Welfare Committee Senior Girls' League, Foreman of the Jury, Vice-Pres. Honor Society

VICTOR A. MORRELL, JR.

Address: 274 Phillips Avenue
Curriculum: Unclassified
Place of Birth: New Bedford, Mass.
Date of Birth: May 18, 1928
Future Plans: Undecided
Pet Peeve: Work
Pet Like: Girls
Remember most about N. B. H. S.: Getting out
Activities: Hi Vets treasurer and secretary

DAVID ALAN MORRIS

Alias: "Dave"
Address: 7 Linden Court
Curriculum: Scientific
Place of Birth: New Bedford, Mass.
Date of Birth: November 5, 1932
Future Plans: New Bedford Textile Institute
Pet Peeve: Home work
Pet Like: Two o'clock bell
Remember most about N. B. H. S.: French in room 318

ROGER C. MORRIS

Alias: "Roger"
Address: 30 Circuit Street
Curriculum: Commercial
Place of Birth: New Bedford, Mass.
Date of Birth: May 3, 1928
Future Plans: College
Pet Peeve: Silly Girls
Pet Like: Beautiful women
Remember most about N. B. H. S.: Vet's lounge on Friday mornings
Activities: Hi-Vets

DONALD MORSE

Alias: "Don"
Address: 840 Middle Road, Acushnet
Curriculum: Scientific
Place of Birth: New Bedford, Mass.
Date of Birth: October 30, 1932
Future Plans: 2 years of College then Air Force
Pet Peeve: Getting up early
Pet Like: Male Teachers
Remember most about N. B. H. S.: Mr. Felton's Geometry Class
Activities: R. O. T. C.

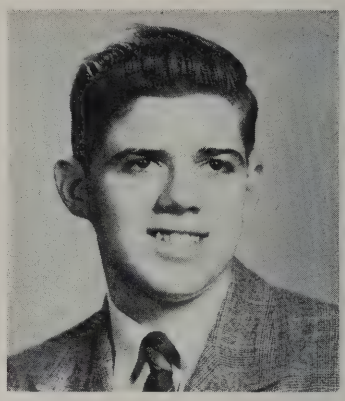

ELEANOR MORSE

Alias: "Stretch"
Address: 42 Columbia Street
Curriculum: Commercial
Place of Birth: New Bedford, Mass.
Date of Birth: November 19, 1932
Future Plans: Undecided
Pet Peeve: My height
Pet Like: Dancing
Remember most about N. B. H. S.: 4th Study on Friday in My Junior Year

SYLVIA C. MOTTA

Alias: "Sil"
Address: 174 Clifford Street
Curriculum: Commercial
Place of Birth: Martha's Vineyard, Mass.
Date of Birth: July 25, 1931
Future Plans: W. A. C.
Pet Peeve: People who squeak pop-corn in the show
Pet Like: A certain 37 chevy
Remember most about N. B. H. S.: The History I could never do
Activities: N. B. H. S. Girls Basketball Team, Cafeteria

THEODORE P. MURPHY

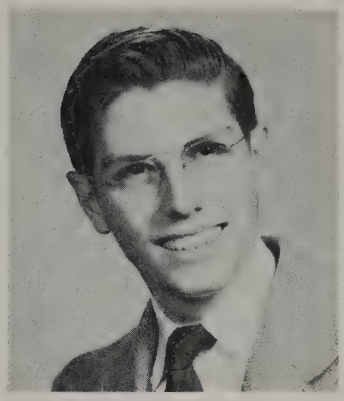

Alias: "Ted"
Address: 792 Brock Avenue
Curriculum: College Scientific
Place of Birth: Boston, Mass.
Date of Birth: February 28, 1931
Future Plans: N. B. Textile Institute
Pet Peeve: Duty Officers
Pet Like: Long Auditorium Periods
Remember most about N. B. H. S.: The Teachers

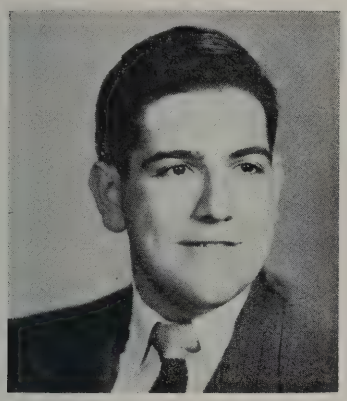

CONSTANTINE A. NANOPOULOS

Alias: "Charlie"
Address: 399 Cedar Grove Street
Curriculum: Scientific
Place of Birth: New Bedford, Mass.
Date of Birth: March 18, 1932
Future Plans: College
Pet Peeve: Chaperones
Pet Like: Some of the female members
Remember most about N. B. H. S.: Miss Morrison's home room 1948-1949
Activities: Honor Society, Reporter for Crimson Courier, Lieutenant in R. O. T. C.

CONSTANTINE T. NANOPOULOS

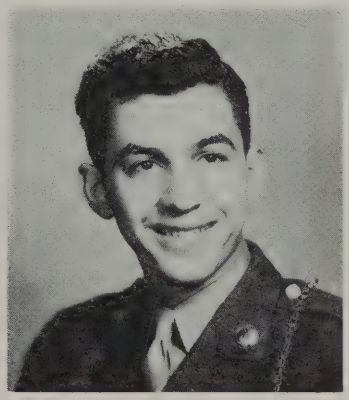

Alias: "Koutchie"
Address: 95 Ashley Blvd.
Curriculum: Scientific
Place of Birth: New Bedford, Mass.
Date of Birth: October 17, 1932
Future Plans: College
Pet Peeve: Keeping quiet
Pet Like: Talking before school in home room
Remember most about N. B. H. S.: R. O. T. C. Buddies
Activities: Honor Society, Student Council, Traffic Squad, Major of R.O.T.C., Board of Directors of Crimson Courier, Defense Attorney of Student Court

STANLEY P. NEGUS, JR.

Alias: "Stan"
Address: 123 Bedford Street
Curriculum: College Scientific
Place of Birth: New Bedford, Mass.
Date of Birth: February 26, 1933
Future Plans: College
Pet Peeve: School Spirit
Pet Like: Missing 2nd and 3rd periods on Friday
Remember most about N. B. H. S.: Miss Driscoll's study hall
Avtivities: Football

ELEANOR NELSON

Alias: "Ellie"
Address: 66 Spring Street
Curriculum: Commercial
Place of Birth: New Bedford, Mass.
Date of Birth: July 11, 1932
Future Plans: Going home to Boston
Pet Peeve: Homework on Friday nights
Pet Like: Member of the Shedhouse Quartet
Remember most about N. B. H. S.: The Lincoln jokes told by Mr. Bergstrom
Activities: Honor Society, Dramatic Club, Traffic Squad

RICHARD W. NERBONNE

Alias: "Dick"
Address: 63 Parker Street
Curriculum: Commercial
Place of Birth: New Bedford, Mass.
Date of Birth: August 1, 1931
Future Plans: Undecided
Remember most about N. B. H. S.: Homework
Activities: Traffic Squad

THELMA NICHOLS

Alias: "Thel"
Address: 633 Cottage Street
Curriculum: Commercial
Place of Birth: New Bedford, Mass.
Date of Birth: July 4, 1932
Future Plans: Housewife, Secretary
Pet Peeve: Long homework assignments
Pet Like: That Certain Boy
Remember most about N. B. H. S.: My marketing class
Activities: Art, Library Assistant, Music

THERESA AGNES NORMANDIN

Alias: "Terry"
Address: 309 Coggeshall Street
Curriculum: Commercial
Place of Birth: New Bedford, Mass.
Date of Birth: January 21, 1932
Future Plans: To reach to the top of success
Pet Peeve: Just making believe
Pet Like: Dancing
Remember most about N. B. H. S.: The girls and boys that I met

JOAN NOYER

Address: 256 County Street

Curriculum: General

Place of Birth: New Bedford, Mass.

Date of Birth: 1931

Future Plans: College

Pet Peeve: People who tell corny jokes

Pet Like: Opera

Remember most about N. B. H. S.: Miss Driscoll's study hall

Activities: Traffic

FERNANDA NUNES

Alias: "Freddie" or "Ferdie"

Address: 383 Belleville Avenue

Curriculum: Civic

Place of Birth: New Bedford, Mass.

Date of Birth: January 24, 1932

Future Plans: Nursing or college

Pet Peeve: Tests

Pet Like: Laboratory experiments in chemistry

Remember most about N. B. H. S.: Chemistry and the pneumatic trough

Activities: Girls' Choir, Girls' Selected Choir, Girls' Tennis Team, Basketball Team, Portuguese Club

WILLIAM ANDREW OLDEN

Alias: "Bill"

Address: 323 Reed Street

Curriculum: Scientific

Place of Birth: New Bedford, Mass.

Date of Birth: November 3, 1932

Future Plans: Going to college

Pet Peeve: Everyone calling me a "Swede"

Pet Like: Picking scallops on the "Amelia"

Remember most about N. B. H. S.: Lunch periods

Activities: Football and Basketball

MARGARET OLIVAL

Alias: "Maggie"

Address: 617 Summer Street

Curriculum: Commercial

Place of Birth: New Bedford, Mass.

Date of Birth: October 25, 1931

Future Plans: Secretarial Work

Pet Peeve: Climbing 3 Flights of Stairs in 3 Minutes

Pet Like: Long Auditorium Periods

Remember most about N. B. H. S.: 4th Period Traffic in My Sophomore Year

Activities: Library, Traffic, and Jr. Achievement

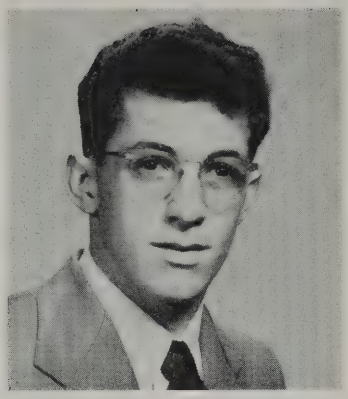

ARTHUR OLIVEIRA

Alias: "Archie"
Address: 339 Bolton Street
Curriculum: Civic
Place of Birth: New Bedford, Mass.
Date of Birth: June 6, 1931
Future Plans: Poultry dealer
Pet Peeve: Homework and 7th periods
Pet Like: 2 o'clock bell
Remember most about N. B. H. S.: My friends and graduation
Activities: Gym leader

RUTH ANN OOTHOUT

Alias: "Dutchie" or "Durfee"
Address: 1273 Rodney French Blvd.
Curriculum: Unclassified
Place of Birth: New Bedford, Mass.
Date of Birth: November 10, 1932
Future Plans: A Boston School of Nursing
Pet Peeve: People who gossip
Pet Like: Vocal Music and Directors
Remember most about N. B. H. S.: My first day in N. B. H. S. after coming from Durfee High
Activities: Girls' Chorus, Selected Choir

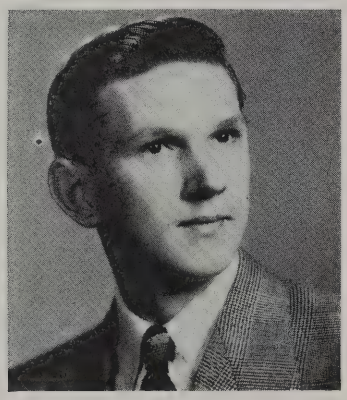

PETER J. ORLIK

Alias: "Pete"
Address: 316 Tinkham Street
Curriculum: Commercial
Place of Birth: New Bedford, Mass.
Date of Birth: July 9, 1932
Future Plans: To be Public Accountant
Pet Peeve: Traffic Rules
Pet Like: Bookkeeping in 334 and English in 142
Remember most about N. B. H. S.: "Easy" Homework
Activities: Officer in R. O. T. C.

MARY OTTAVIANELLI

Address: 71 Topham Street
Curriculum: Commercial
Place of Birth: New Bedford, Mass.
Date of Birth: January 27, 1933
Future Plans: Private Secretary then Marriage
Pet Peeve: Traffic officers and conceited boys
Pet Like: Week-ends and Dancing
Remember most about N. B. H. S.: Junior Prom
Activities: Dramatic Club, Cafeteria, Junior Achievement

LORETTA JANE PACELLINI

Alias: "Retta" and "Lorry"
Address: 36 Kane Street
Curriculum: Commercial
Place of Birth: Provincetown, Mass.
Date of Birth: December 3, 1932
Future Plans: Secretary to a Rich Bachelor
Pet Peeve: People who crack their knuckles
Pet Like: A gay crowd in an old jalopy
Remember most about N. B. H. S.: The many friends I have made
Activities: Classbook Committee, Typist for the Crimson Courier

DOLORES MARIE PACHECO

Alias: "Dee Dee"
Address: 174 Washington Street
Curriculum: Commercial
Place of Birth: New Bedford, Mass.
Date of Birth: March 30, 1933
Future Plans: To enter some business college
Pet Peeve: Teasing
Pet Like: Playing Piano
Remember most about N. B. H. S.: Going to the cafeteria to eat
Activities: Junior Achievement

FILEMENA S. PACHECO

Alias: "Filly"
Address: 89 Briggs Street
Curriculum: Commercial
Place of Birth: New Bedford, Mass.
Date of Birth: December 30, 1931
Future Plans: Undecided
Pet Peeve: Homework
Pet Like: Dancing
Remember most about N. B. H. S.: Portuguese Class
Activities: GAMS, Portuguese Pan American Club, Music Appreciation

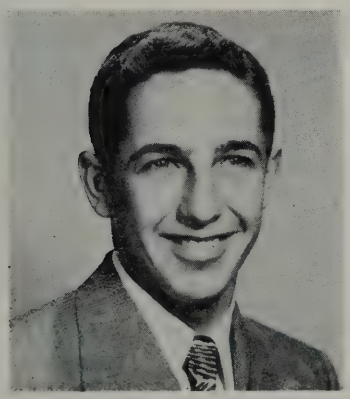

ROBERT PAUL PALLATRONI

Alias: "Pal", "Ping"
Address: 211 James Street
Curriculum: Scientific
Place of Birth: New Bedford, Mass.
Date of Birth: December 29, 1932
Future Plans: To go to College
Pet Peeve: Eight-thirty bell
Pet Like: Two o'clock bell
Remember most about N. B. H. S.: Three years with Miss Ryan
Activities: Football, Golf, J. V. Basketball

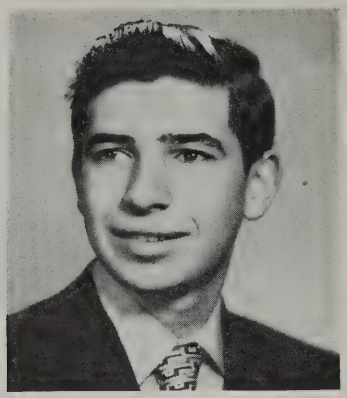

ROBERT PAPKIN

Alias: "Pap"

Address: 114 Palmer Street

Curriculum: Classical

Place of Birth: New Bedford, Mass.

Date of Birth: February 26, 1933

Future Plans: College

Remember most about N. B. H. S.: Miss Ryan's Latin Class

Activities: Editor-in-Chief Crimson Courier, Honor Society, Student Council, Debating Society

APHRODITE PATISTEAS

Alias: "Pat"

Address: 397 Cedar Grove Street

Curriculum: College General

Place of Birth: New Bedford, Mass.

Date of Birth: September 19, 1932

Future Plans: Undecided

Pet Peeve: Homework

Pet Like: Boys

Remember most about N. B. H. S.: Mr. Hayden

Activities: Library, Traffic

EVELYN JEAN PELCZAR

Alias: "Evie"

Address: 160 Church Street

Curriculum: Commercial

Place of Birth: North Dartmouth, Mass.

Date of Birth: June 7, 1932

Future Plans: To be a secretary

Pet Peeve: Being called "Suzy"

Pet Like: Writing to a certain Coast Guard

Remember most about N. B. H. S.: Miss Cohen

Activities: Honor Society, Guidance Office, Crimson Courier Typist

LOUIS F. PELTZ

Alias: "Louie"

Address: 304 Harwich Street

Curriculum: Scientific

Place of Birth: New Bedford, Mass.

Date of Birth: July 16, 1932

Future Plans: College

Pet Like: Lunch Hour

Remember most about N. B. H. S.: Physics with Mr. Trafton

Activities: R. O. T. C.

RICHARD PEREIRA

Alias: "Pete"

Address: 21 Dunbar Street

Curriculum: Civic

Place of Birth: New Bedford, Mass.

Date of Birth: February 19, 1932

Future Plans: Undecided

Pet Peeve: Phonies

Pet Like: Sports, Auditorium periods

Remember most about N. B. H. S.: Old Study Hall, Gym

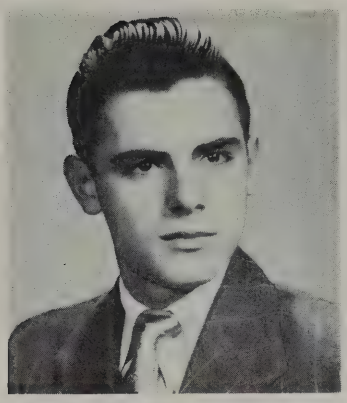

LOUIS PERRY, JR.

Alias: "Luigi"

Address: 531 South Front Street

Curriculum: Commercial

Place of Birth: New Bedford, Mass.

Date of Birth: July 2, 1933

Future Plans: Undecided

Pet Peeve: Conceited People

Activities: Boys' Chorus

LOUISE A. PETERS

Alias: "Lou"

Address: 389 Davis Street

Curriculum: Commercial

Place of Birth: New Bedford, Mass.

Date of Birth: November 14, 1932

Future Plans: Private secretary to a millionaire

Pet Peeve: Billy's Mercury minus the brakes!

Pet Like: Hot fudge sundaes

Remember most about N. B. H. S.: Doing the "Polka" with "Toby" at the Senior-Get-Together

ALICE LILLIAN PHELAN

Alias: "Al"

Address: 80 Washington Street

Curriculum: College General

Place of Birth: Acushnet, Mass.

Date of Birth: May 17, 1932

Future Plans: St. Luke's School of Nursing

Pet Peeve: Conceited people

Pet Like: My job

Remember most about N. B. H. S.: Mr. Whitmarsh's outlines

RUBY PHELAN

Alias: "Rubb"
Address: 80 Washington Street
Curriculum: General
Place of Birth: New Bedford, Mass.
Date of Birth: May 17, 1932
Future Plans: Nursing School
Pet Peeve: Going to second auditorium
Pet Like: Seeing N. B. H. S. win their athletic games
Remember most about N. B. H. S.: Miss Lane's Friday Period

NORMA MAY PHIPPS

Alias: "Phippsie"
Address: 63 Collette Street
Curriculum: Commercial
Place of Birth: New Bedford, Mass.
Date of Birth: March 17, 1933
Future Plans: Undecided
Pet Peeve: Homework on the important weekends
Pet Like: Football games (only when we win)
Remember most about N. B. H. S.: Social Hour in 334
Activities: Junior Counselor, Junior Secretary in the Guidance and Placement Office, Crimson Courier Typist

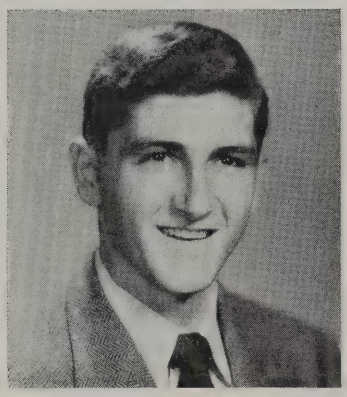

WILLIAM PICKUP

Alias: "Bill"
Address: 298 Harwich Street
Curriculum: Scientific
Place of Birth: Boston, Mass.
Date of Birth: August 18, 1932
Future Plans: Army or College
Pet Peeve: Getting up for school
Pet Like: Sweaters
Remember most about N. B. H. S.: Traffic Officers in the Cafeteria
Activities: Basketball and Baseball

MARY FRANCES PIMENTAL

Alias: "Shorty"
Address: 46 Washburn Street
Curriculum: Commercial
Place of Birth: New Bedford, Mass.
Date of Birth: August 3, 1932
Future Plans: Business school
Pet Peeve: "Bob Dias" and homework
Pet Like: Music and a good sense of humor
Remember most about N. B. H. S.: Junior Year in Band Room with Polly, and my Senior Year
Activities: Band, Orchestra, Girls' Choir, Pan American Club, Junior Minuteman, Crimson Courier Representative, Red Cross, Tennis Club

NATALIE ANN PLACE

Alias: "Nat"
Address: 4 Brownell Street
Curriculum: Classical
Place of Birth: Putnam, Connecticut
Date of Birth: July 29, 1932
Future Plans: Katherine Gibbs Secretarial School
Pet Peeve: People who forget their combs
Pet Like: Little perfume bottles
Remember most about N. B. H. S.: Auditorium Friday morning
Activities: Photography Club, Girls' Choir, Junior Achievement

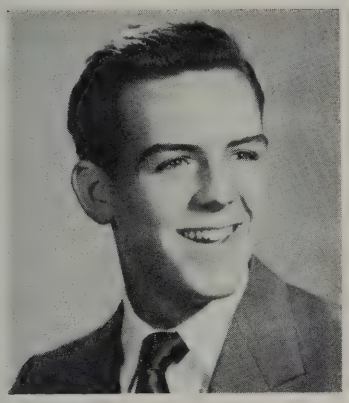

NORMAN JOSEPH POITRAS

Alias: "Babe", "Poit"
Adress: 22 Ball Street
Curriculum: Scientific
Place of Birth: New Bedford, Mass.
Date of Birth: July 21, 1932
Future Plans: College, Coach
Pet Peeve: When "Dolly" doesn't do my homework
Pet Like: Making recordings with Chapman, Taylor, and Watkins
Remember most about N. B. H. S.: Singing "Wait Till The Sun Shines Nellie" with Bellotti
Activities: Football, Basketball, Leader's Club

JOAN AUDREY POLLARD

Alias: "Joanie"
Address: 19 Clarendon Street
Curriculum: General
Place of Birth: New Bedford, Mass.
Date of Birth: August 31, 1932
Future Plans: Undecided—Field of Art
Pet Peeve: People with no school spirit
Pet Like: Football and Basketball out-of-town games
Remember most about N. B. H. S.: New Bedford vs. Durfee
Activities: Junior Councillor, Head Cheerleader, Girls' Choir, Traffic officer

SANDRA PORTNOY

Alias: "Sandy"
Address: 315 Bedford Street
Curriculum: General
Place of Birth: New Bedford, Mass.
Date of Birth: February 27, 1932
Future Plans: Medical Secretary
Pet Peeve: Sarcastic people
Pet Like: Clothes
Remember most about N. B. H. S.: Mrs. Kontanis' Health Class
Activities: Travel Club, Debating Club

JENNY RAMOS

Alias: "Jeanny"
Address: 479 South Front Street
Curriculum: Commercial
Place of Birth: New Bedford, Mass.
Date of Birth: November 12, 1931
Future Plans: Undecided
Pet Peeve: Those homework assignments
Pet Like: People with nice personalities
Remember most about N. B. H. S.: The last day of school
Activities: Traffic Squad

ROBERT C. RANDALL

Alias: "Bob"
Address: 2753 Acushnet Avenue
Curriculum: Civic
Place of Birth: New Bedford, Mass.
Date of Birth: February 2, 1932
Future Plans: Textile or Drafting
Pet Peeve: Spelling
Pet Like: Fridays
Remember most about N. B. H. S.: My "wonderful teachers"
Activities: Math Club

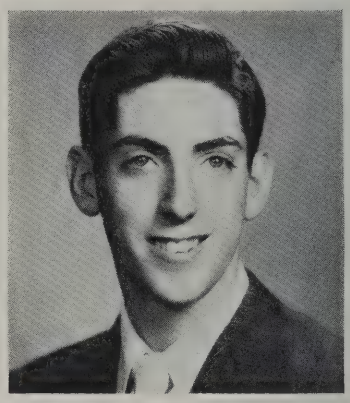

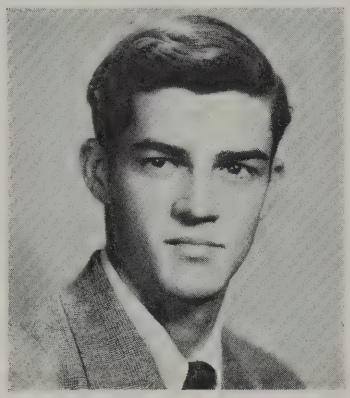

GILBERT P. RAPOZA

Alias: "Gil", "Gilly"
Address: 477 North Front Street
Curriculum: Commercial
Place of Birth: New Bedford, Mass.
Date of Birth: June 19, 1931
Future Plans: Swain School of Design
Pet Peeve: Long skirts
Pet Like: Dancing at Pulaski
Remember most about N. B. H. S.: Girls
Activities: Boys Chorus, Boy's Double Quartet

LEONARD RAPOZA

Alias: "Rapp"
Address: 152 Thompson Street
Curriculum: Commercial
Place of Birth: New Bedford, Mass.
Date of Birth: May 31, 1931
Future Plans: U. S. Navy School of Music
Pet Peeve: Phonies
Pet Like: Music, Women, and Dancing
Remember most about N. B. H. S.: Teachers
Activities: Band and Orchestra

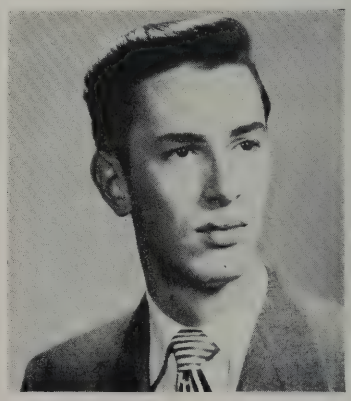

RICHARD SPENCER RAYMOND

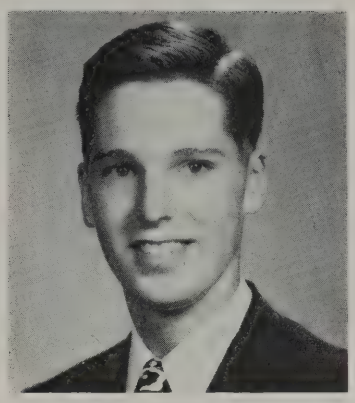

Alias: "Dick"
Address: 382 Farm Street
Curriculum: College Scientific
Place of Birth: New Bedford, Mass.
Date of Birth: August 19, 1932
Future Plans: College
Pet Peeve: Three years of French
Pet Like: Two o'clock bell
Remember most about N. B. H. S.: Miss Driscoll's study hall

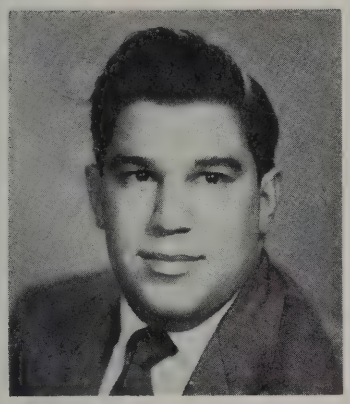

JOSE F. REBELLO

Alias: "Joe"
Address: 66 Belleville Road
Curriculum: General
Place of Birth: New Bedford, Mass.
Date of Birth: December 22, 1931
Future Plans: Pharmacist
Pet Peeve: WOMEN!!
Pet Like: The two o'clock bell on Friday
Remember most about N. B. H. S.: First period in Room 101
Activities: Gym

HELEN S. REGO

Address: 138 Jenny Lind Street
Curriculum: General
Place of Birth: New Bedford, Mass.
Date of Birth: July 13, 1932
Future Plans: Kinyon's
Pet Peeve: Conceited people
Pet Like: Clothes
Remember most about N. B. H. S.: My Junior Year
Activities: G. A. M. S.

MATILDA REIS

Alias: "Tillie"
Address: 112 South Sixth Street
Curriculum: Commercial
Place of Birth: New Bedford, Mass.
Date of Birth: February 20, 1932
Future Plans: Office Worker
Pet Peeve: Conceited People
Pet Like: Dancing
Remember most about N. B. H. S.: The friends I have made
Activities: G. A. M. S.

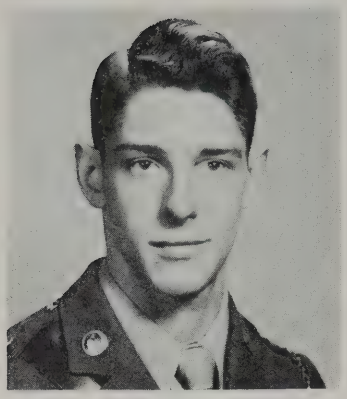

BRUNO H. REPETA, JR.

Alias: "Hank"
Address: 21 Sowle Street
Curriculum: College General
Place of Birth: New Bedford, Mass.
Date of Birth: July 1, 1933
Future Plans: Medicine
Pet Peeve: Female Sophomores
Pet Like: Blondes
Remember most about N. B. H. S.: U. S. History
Activities: Captain in R. O. T. C., Rifle Team

ROBERT REYNOLDS

Alias: "Bob"
Address: 1198 Braley Road
Curriculum: Commercial
Place of Birth: New Bedford, Mass.
Date of Birth: August 11, 1932
Future Plans: California, Here I Come!
Pet Peeve: Irene Camacho
Pet Like: My Juliet (G. R.)
Remember most about N. B. H. S.: Mr. Worden's Room —135
Activities: Honor Society, Dramatic Club

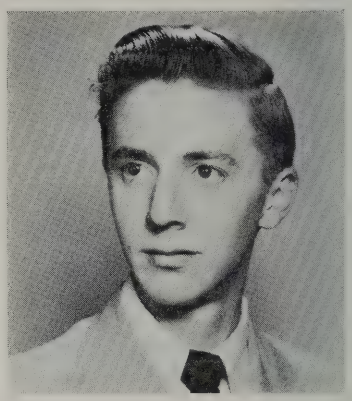

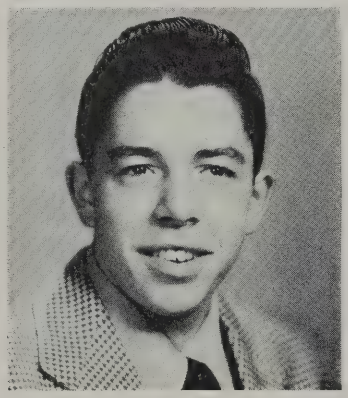

PAUL WILLIAM REZENDES

Alias: "Gee"
Address: 618 Kempton Street
Curriculum: Scientific
Place of Birth: New Bedford, Mass.
Date of Birth: January 21, 1933
Future Plans: Textile Institute
Pet Peeve: Seventh Periods
Pet Like: Senior History
Remember most about N. B. H. S.: Three years in Miss Ryan's French Class

LEONARD RILEY

Alias: "Len"
Address: 43 Sycamore Street
Curriculum: Scientific
Place of Birth: New Bedford, Mass.
Date of Birth: December 27, 1931
Future Plans: To be an Indian
Pet Peeve: Moldy music in typing class
Pet Like: Gales of laughter
Remember most about N. B. H. S.: The first four years
Activities: Boys Chorus, Crimson Courier Representative, Boys Leaders Club, Track Team

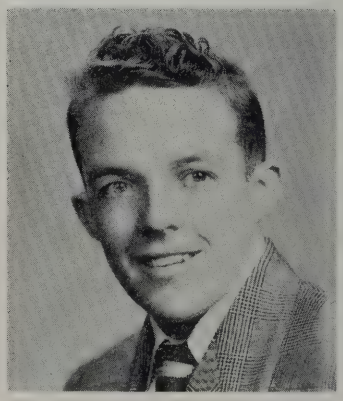

FREDERICK ROACH

Alias: "Fred"

Address: 253 Palmer Street

Curriculum: Commercial

Place of Birth: Valleyfield, Quebec, Canada

Date of Birth: July 27, 1932

Pet Like: The Old Look

Remember most about N. B. H. S.: Commercial Office

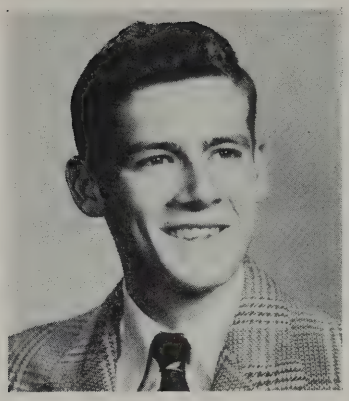

EDMUND ROBERGE

Alias: "Eddie," "Ed", "Skip"

Address: 143 Query Street

Curriculum: Scientific

Place of Birth: New Bedford, Mass.

Date of Birth: March 17, 1931

Future Plans: Navy

Pet Peeve: Football practice

Pet Like: Be Bop

Remember most about N. B. H. S.: Skipping out of English to go to lunch

Activities: Football

GERALDINE ROSARY ROBERTS

Alias: "Jerri"

Address: 264 South Front Street

Curriculum: Commercial

Place of Birth: New Bedford, Mass.

Date of Birth: October 1, 1932

Future Plans: Go to college, work for a good boss, and later marriage

Pet Like: Conceited people, also stubborn

Pet Like: Dancing, roller skating, movies

Remember most about N. B. H. S.: Working in the Guidance office. Miss Leonard, Mr. Comiskey

Activities: Honor Society

YVONNE ROCK

Alias: "Red"

Address: 1134 Chaffee Street

Curriculum: Commercial

Place of Birth: New Bedford, Mass.

Date of Birth: July 23, 1932

Future Plans: Undecided

Pet Peeve: Report Cards

Pet Like: School with nice teachers

Remember most about N. B. H. S.: Study period with Juniors

MABEL RODERIQUES

Alias: "Bunny"

Address: 249 Worcester Street

Curriculum: Commercial

Place of Birth: New Bedford, Mass.

Date of Birth: March 17, 1932

Future Plans: Undecided

Pet Peeve: School

Pet Like: Dancing

Remember most about N. B. H. S.: The good times I had

PATRICIA ELAINE RONAN

Alias: "Pat" or "Patsy"

Address: 367 North Street

Curriculum: Commercial

Place of Birth: New Bedford, Mass.

Date of Birth: November 28, 1930

Future Plans: Out into the business world

Pet Peeve: People who chew gum constantly

Pet Like: Dancing

Remember most about N. B. H. S.: My Freshman Year

Activities: Jr. Minuteman, Jr. Counselor, Travel Club, Steering Committee (Sophomore Get-to-gether), Jr. Achievement

ANTONE R. ROSE

Address: 113 Acushnet Avenue

Curriculum: Civic

Place of Birth: Martha's Vineyard, Mass.

Date of Birth: January 6, 1932

Future Plans: Go to work

Remember most about N. B. H. S.: Its helpful teachers

DONALD ROSE

Address: 64 Bedford Street

Curriculum: Commercial

Place of Birth: New Bedford, Mass.

Date of Birth: October 16, 1932

Future Plans: Avoid marriage

Pet Peeve: Girls with long dresses

Pet Like: Girls with blue eyes

Remember most about N. B. H. S.: Fact that I spent the best years of my life here

LOUIS J. ROSE

Alias: "Lou"
Address: 45 Columbia Street
Curriculum: Scientific
Place of Birth: New Bedford, Mass.
Date of Birth: December 19, 1931
Future Plans: College Journalism
Pet Peeve: Jazz
Pet Like: Mellow Music
Remember most about N. B. H. S.: Class Discussion in 102
Activities: Junior Achievement, Track, R. O. T. C., Crimson Courier, Debating

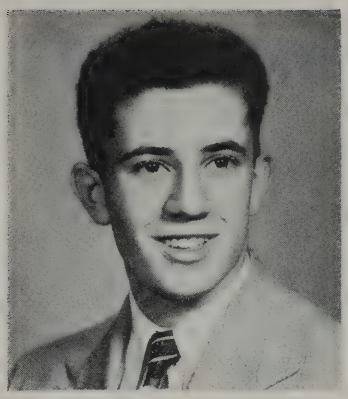

PAUL ROUSSEAU

Alias: "Greek"
Address: 21 Nelson Street
Curriculum: Commercial
Place of Birth: New Bedford, Mass.
Date of Birth: December 19, 1927
Future Plans: College
Pet Peeve: Beer
Pet Like: Women
Remember most about N. B. H. S.: Vets Lounge and Vets beach party
Activities: Hi-Vets, Junior Counsellor

MARY ROZARIO

Alias: "Bea"
Address: 284 Acushnet Avenue
Curriculum: General
Place of Birth: New Bedford, Mass.
Date of Birth: October 14, 1932
Pet Like: Dancing
Remember most about N. B. H. S.: Ball games

MARY LOURDES ROZARIO

Alias: "Lourdie"
Address: 557 South Water Street
Curriculum: Commercial
Place of Birth: New Bedford, Mass.
Date of Birth: January 2, 1930
Future Plans: Undecided
Pet Peeve: Conceited, grouchy, and selfish people
Pet Like: Good dancers
Remember most about N. B. H. S.: Miss Blaisdell's Room
Activities: Traffic, Girls Choir, Selected Choir, and Pan American Club

BARBARA ANN RULISON
Alias: "Babs"
Address: 428 Chancery Street
Curriculum: General
Place of Birth: New Bedford, Mass.
Date of Birth: November 19, 1932
Future Plans: College
Pet Peeve: Cheating
Pet Like: Music
Remember most about N. B. H. S.: 48-49 Male Double Quartet
Activities: French Club, Honor Society, Classbook Committee, Crimson Courier activities, Treasurer of Girls Choir (48-49-50), Girls Selected Choir, Girls Quartet, Mixed Sextet

CHESTER RUSCIK
Alias: "Chet"
Addres: 24 Viall Street
Curriculum: Commercial
Place of Birth: New Bedford, Mass.
Date of Birth: January 11, 1932
Future Plans: Navy
Pet Peeve: Girls with long skirts
Pet Like: Girls with short skirts
Remember most about N. B. H. S.: Study halls

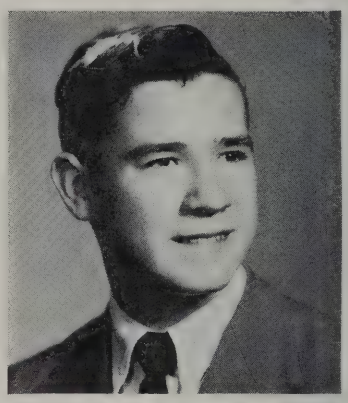

HARRIET RUSITZKY
Address: 346 Maple Street
Curriculum: College General
Place of Birth: New Bedford, Mass.
Date of Birth: May 12, 1933
Future Plans: College and nursing
Pet Peeve: Sarcastic and conceited people
Pet Like: I like everything (almost)
Remember most about N. B. H. S.: 4th periods in the Minuteman office
Activities: Girls' League, Executive Board of Junior Minutemen, Tennis Club, Traffic Squad, Student Council, Debating Club, Junior Minuteman Column in Crimson Courier, Junior Achievement

BARBARA ELIZABETH SALE
Alias: "Babs" or "Saley"
Address: 68 Highland Street
Curriculum: Commercial
Place of Birth: New Bedford, Mass.
Date of Birth: February 5, 1933
Future Plans: Undecided
Pet Peeve: Avis Faltus
Pet Like: Traffic tickets
Remember most about N. B. H. S.: Bookkeeping with Miss Cohen
Activities: Music

LILLIAN R. SAMSEL

Alias: "Rusty"
Address: 231 Bonin Street
Curriculum: Commercial
Place of Birth: New Bedford, Mass.
Date of Birth: July 8, 1932
Future Plans: Telephone operator or Navy
Pet Peeve: Trying to tie wet shoe strings
Pet Like: A gay crowd and a polka
Remember most about N. B. H. S.: Those practical jokes
Activities: Girls' Chorus, G. A. M. S.

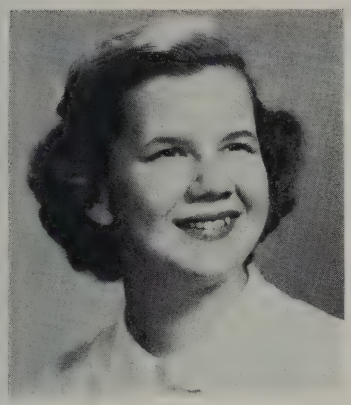

HARRIETTE SANCHEZ

Alias: "Junior"
Address: 306 Arnold Street
Curriculum: Classical
Place of Birth: Newport, Rhode Island
Date of Birth: September 11, 1932
Future Plans: Pembroke College
Pet Peeve: Sprinting from room 101 to 335 every Friday 4th period
Pet Like: Red Heads
Remember most about N. B. H. S.: My Junior year
Activities: Library, Choir, Crimson Courier

MARTIN SANDLER

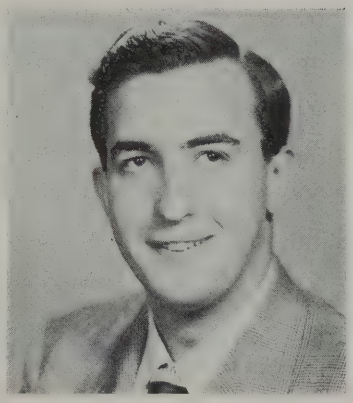

Alias: "Marty"
Address: 83 Tremont Street
Curriculum: College Scientific
Place of Birth: New Bedford, Mass.
Date of Birth: February 11, 1933
Future Plans: College
Pet Peeve: First day of school
Pet Like: Last day of school
Remember most about N. B. H. S.: "Study" Halls
Activities: Golf Team, Tennis Team, Debating Club, Junior Counselor

EILEEN LORRAINE SANTOS

Alias: "Sweets"
Address: 157 Grinnell Street
Curriculum: Commercial
Place of Birth: New Bedford, Mass.
Date of Birth: October 2, 1930
Future Plans: College
Pet Peeve: Homework and exams
Pet Like: Dancing and Swimming
Remember most about N. B. H. S.: Lunch hour in Junior year
Activities: G. A. M. S., Traffic Squad, Junior Minuteman, Crimson Courier Representative

EVELYN SANTOS

Alias: "Vivie"
Address: 319 South Second Street
Curriculum: Commercial
Place of Birth: New Bedford, Mass.
Date of Birth: June 17, 1932
Future Plans: To be successful
Pet Peeve: Sloppy people
Pet Like: Cool Men
Remember most about N. B. H. S.: Its friendly people
Activities: Traffic Squad

JOSEPH SANTOS

Alias: "Joe"
Address: 17 Sidney Street
Curriculum: Unclassified
Place of Birth: New Bedford, Mass.
Date of Birth: December 9, 1931
Future Plans: To go to work
Pet Peeve: Homework
Pet Like: 2 o'clock bell
Remember most about N. B. H. S.: Friends I've met
Activities: R. O. T. C.

RUTH MAY SANTOS

Alias: "Ruthie"
Address: 236 Hemlock Street
Curriculum: Commercial
Place of Birth: South Dartmouth, Mass.
Date of Birth: January 9, 1933
Future Plans: Secretarial Work
Pet Peeve: The book "Magazine Essays For Today"
Pet Like: Men and Dancing
Remember most about N. B. H. S.: Mr. Goodwin's Clever Games

NORMAN SELLEY

Alias: "Selley"
Address: 396 Brock Avenue
Curriculum: Commercial
Place of Birth: New Bedford, Mass.
Date of Birth: January 30, 1932
Future Plans: Further Schooling, Marines
Pet Peeve: The big wheels of high school
Pet Like: Red hair
Remember most about N. B. H. S.: 3rd Lunch Shift

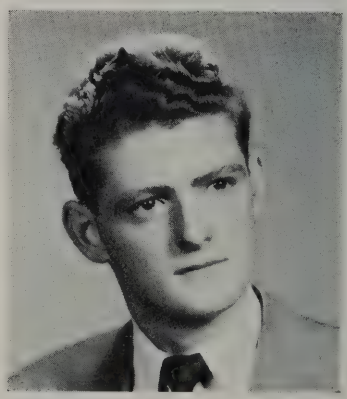

MARY LOUISE SEQUIRA

Alias: "Mary Lou"
Address: 274 Aquidneck Street
Curriculum: College General
Place of Birth: New Bedford, Mass.
Date of Birth: May 18, 1932
Future Plans: Commercial Artist
Pet Peeve: Buddy's bottles
Pet Like: Buddy saying, "I'm sorry."
Remember most about N. B. H. S.: Mr. Dorman's fall!!!
Activities: Girls' Leaders Club, Chorus

ELIZABETH SHAW

Alias: "Brick"
Address: 283 Maple Street
Curriculum: General
Place of Birth: Newton, Mass.
Date of Birth: August 16, 1932
Future Plans: College
Pet Peeve: Noisy study halls
Pet Like: Travelling
Remember most about N. B. H. S.: Miss Rutter's fourth period English class
Activities: Jr. Girls' League, Senior Girls' League, Dramatic Club, Jr. Prom Committee

JAMES SHEPLEY

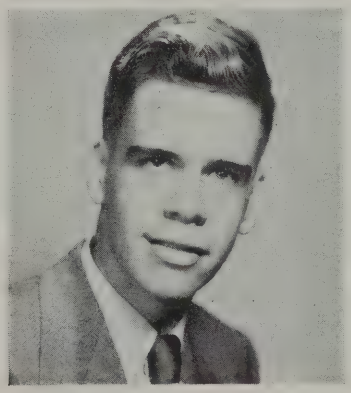

Alias: "Shep"
Address: 110 Topham Street
Curriculum: Scientific
Place of Birth: New Bedford, Mass.
Date of Birth: June 14, 1931
Pet Peeve: Home Work
Activities: R. O. T. C., Rifle Team

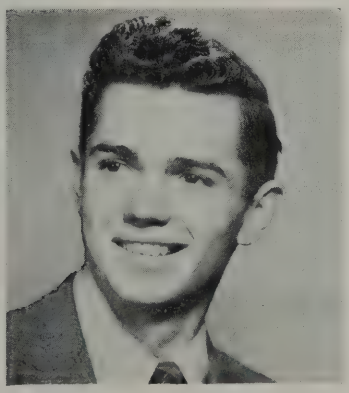

ERNEST SHERMAN

Alias: "Cheveux"
Address: 394 Cedar Street
Curriculum: Scientific
Place of Birth: Manchester, New Hampshire
Date of Birth: August 23, 1933
Future Plans: Engineering
Pet Peeve: Two years of French with Miss Ryan
Pet Like: Sweater Girls
Activities: Math Club

GLADYS PHYLLIS SHUSTER

Alias: "Gladdy"
Adress: 117 Reed Street
Curriculum: College General
Place of Birth: New Bedford, Mass.
Date of Birth: June 17. 1932
Future Plans: College, interior decorating, marriage
Pet Peeve: Latin
Pet Like: Handsome men
Remember most about N. B. H. S.: Friday mornings
Activities: Program chairman of Dramatic Club, Crimson Courier, Junior Achievement, Photography Club

JAMES WILLIAM SHUTTLEWORTH, JR.

Alias: "Bill"
Address: 10 Lucas Street
Curriculum: Scientific
Place of Birth: New Bedford, Mass.
Date of Birth: May 10, 1932
Future Plans: New Bedford Textile Institute
Pet Peeve: Homework
Pet Like: Photography
Remember most about N. B. H. S.: Miss Rutter's 4th period English class
Activities: Traffic Squad

MAE LOUISE SHUTTLEWORTH

Alias: "Lou"
Address: 609 Brock Avenue
Curriculum: College General
Place of Birth: New Bedford, Mass.
Date of Birth: January 28, 1933
Future Plans: Nursing
Pet Peeve: People who don't polish their loafers
Pet Like: Seeing N. B. H. S. win all their games
Remember most about N. B. H. S.: My seat in Miss Gray's room
Activities: G. A. M. S., G A. M. S.'s Rifle Squad

JAMES SIDDALL

Alias: "Jimmy"
Address: 245 Hillman Street
Curriculum: Scientific
Place of Birth: New Bedford, Mass.
Date of Birth: November 17, 1932
Future Plans: College
Pet Peeve: Homework
Pet Like: Lunch periods
Remember most about N. B. H. S.: Math with Mr. Felton
Activities: Treasurer of Honor Society, Crimson Courier, Golf Team, Jr. Counselor, Boy's Leaders Club, Math Club, Sophomore Steering Committee

LEOPOLDINA SILVA

Alias: "Lina"
Address: 18 Bedford Street
Curriculum: Commercial
Place of Birth: New Bedford, Mass.
Date of Birth: August 4, 1931
Future Plans: Secretary
Pet Peeve: Conceited people
Pet Like: Dancing
Remember most about N. B. H. S.: Orderly study halls
Activities: G. A. M. S.

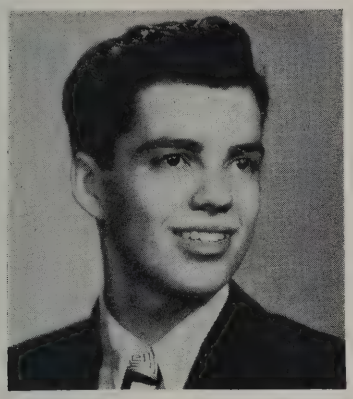

WILLIAM SILVEIRA

Alias: Just plain "Bill"
Address: 82 Bay Street
Curriculum: Commercial
Place of Birth: New Bedford, Mass.
Date of Birth: June 4, 1931
Future Plans: Marry a girl with money
Pet Peeve: Homework
Pet Like: Women, wine, and song
Remember most about N. B. H. S.: 2nd period in my third year

ROBERT F. SLATTERY

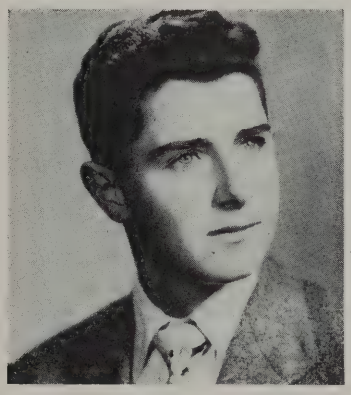

Alias: "Bob"
Address: 115 Milford Street
Curriculum: College Scientific
Place of Birth: New Bedford, Mass.
Date of Birth: January 13, 1933
Future Plans: A Military Academy
Pet Peeve: John Hillier
Pet Like: Mrs. Duff's Daily Quiz
Remember most about N. B. H. S.: English Class
Activities: Student Council, D. C. of Traffic Squad, R. O. T. C., Boy's Chorus, Student Court

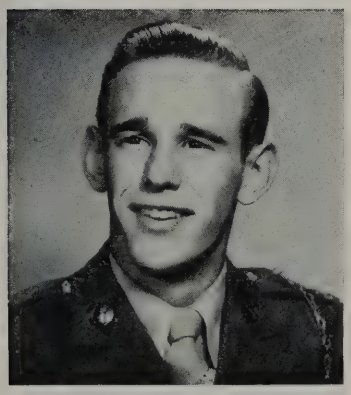

THEODORE M. SMALL, JR.

Alias: "Ted"
Address: 301 County Street
Curriculum: Scientific
Place of Birth: Ludlow, Massachusetts
Date of Birth: September 25, 1931
Future Plans: Engineering School
Pet Peeve: Any English Teacher
Pet Like: Rifle Team and a few women
Activities: R. O. T. C.

DONALD F. SMITH

Address: 533 South Second Street
Curriculum: College General
Place of Birth: New Bedford, Mass.
Date of Birth: October 7, 1932
Future Plans: College
Pet Peeve: Racial Prejudice
Pet Like: American History in 205
Remember most about N. B. H. S.: Miss Ryan
Activities: Male Chorus

CORINNE DOLORES SOUSA

Alias: "Queenie" or "Rinny"
Address: 111 Bay Village
Curriculum: Commercial
Place of Birth: New Bedford, Mass.
Date of Birth: September 14, 1932
Future Plans: U. S. Air Force
Pet Peeve: Persons who nag
Pet Like: Dancing and Clothes
Remember most about N. B. H. S.: Miss Blaisdell's 3rd period English Class
Activities: Junior Minute Man, Pan American Club, G. A. M. S., and Traffic

ELLEN M. SOUZA

Alias: "Suzie"
Address: 154 Pitman Street
Curriculum: Scientific
Place of Birth: New Bedford, Mass.
Date of Birth: February 29, 1932
Future Plans: Teacher of math or art
Pet Peeve: Shy boys
Pet Like: Tall handsome men, dancing
Remember most about N. B. H. S.: Singing in the Girls Selective Choir
Activities: Girls Choir and Selective Choir

GILBERT SOUZA

Alias: "Speed"
Address: 169 Richard Street
Curriculum: Commercial
Place of Birth: New Bedford, Mass.
Date of Birth: December 4, 1933
Future Plans: Business School
Pet Peeve: Phonies of the school
Pet Like: Sports
Remember most about N. B. H. S.: Portuguese Class
Activities: Gym Leaders Club and Track Team

HAZEL SOUZA

Alias: "Sparky"

Address: 8 Coffin Avenue Court

Curriculum: Commercial

Place of Birth: New Bedford, Mass.

Date of Birth: February 10, 1931

Future Plans: To become a secretary or bookkeeper

Pet Peeve: Conceited boys

Pet Like: Dancing, skating, and other sports

Remember most about N. B. H. S.: Meeting new friends and teachers

NORMA SOUZA

Alias: "Norm"

Address: 152 Hemlock Street

Curriculum: Commercial

Place of Birth: New Bedford, Mass.

Date of Birth: December 9, 1931

Future Plans: Undecided

Pet Peeve: Waiting

Pet Like: Football heroes

Remember most about N. B. H. S.: Senior Girls League Parties

Activities: Senior Girls League, Jr. Red Cross, Traffic, Portuguese Club, Art, Jr. Prom Committee, Crimson Courier, Library Assistant, and Junior Achievement.

LEONARD F. STONE, JR.

Alias: "Lenny" or "Stony"

Address: 204 Davis Street

Curriculum: Civic

Place of Birth: New Bedford, Mass.

Date of Birth: January 17, 1931

Future Plans: Undecided

Pet Peeve: Ward's dirty brass

Pet Like: Auditorium Period

Remember most about N. B. H. S.: Old Study Hall

Activities: Gym Leader's Club

CLAIRE ST. ONGE

Alias: "Shorty" or "Claire"

Address: 126 Fair Street

Curriculum: Commercial

Place of Birth: New Bedford, Mass.

Date of Birth: December 15, 1932

Future Plans: To be successful

Pet Peeve: Tests

Pet Like: Dancing

Remember most about N. B. H. S.: Junior and Senior Classmates

Activities: 1st Lieutenant in G. A. M. S., Red Cross

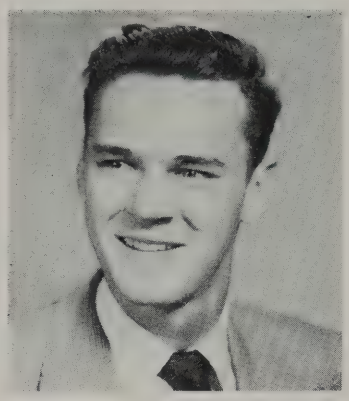

WILLIAM JOSEPH STORER

Alias: "Bill"

Adress: 255 County Street

Curriculum: College

Place of Birth: Bentlyville, Pennsylvania

Date of Birth: April 3, 1927

Future Plans: College

Remember most about N. B. H. S.: Mr. Felton's Math Classes

Activities: Hi-Vets

ELEANOR SWOL

Address: 200 Branscomb Street

Curriculum: Commercial

Place of Birth: New Bedford, Mass.

Date of Birth: January 20, 1933

Future Plans: Office work

Pet Peeve: The expression "How About That"

Pet Like: Dancing

Remember most about N. B. H. S.: The ride after the first Senior-Get-Together

Activities: Traffic, G. A. M. S.

GLENN F. SYKES

Address: 253 Mill Street

Curriculum: Commercial

Place of Birth: New Bedford, Mass.

Date of Birth: January 25, 1932

Future Plans: Undecided

Pet Peeve: Homework

Pet Like: E. M. C.

Remember most about N. B. H. S.: 1st lunch shift

Activities: Boy's Chorus and Commercial Office

ALFRED SYLVIA

Alias: "Al"

Address: 21 Hall Street

Curriculum: General

Place of Birth: South Dartmouth, Mass.

Date of Birth: December 27, 1932

Future Plans: Radio

Pet Peeve: Math

Pet Like: 10 of 3 whistle at drill field

Remember most about N. B. H. S.: Mr. Felton's home room

Activities: R. O. T. C.

ANTHONY L. SYLVIA

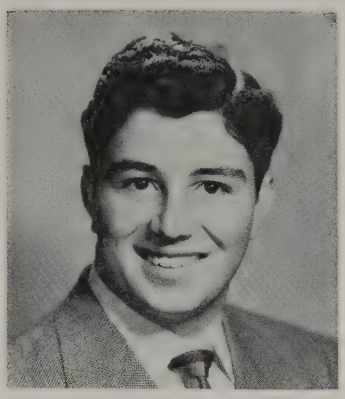

Alias: "Tony"
Address: 53 Briggs Street
Curriculum: Commercial
Place of Birth: New Bedford, Mass.
Date of Birth: February 27, 1932
Future Plans: Certified Public Accountant
Pet Peeve: Staying 7th period for Mr. Comiskey for being late for class
Pet Like: The gang in Portuguese
Remember most about N. B. H. S.: Miss Andrade's 6th period class
Activities: Football

BARBARA ANN SYLVIA

Alias: "Barb"
Address: 89 Chancery Street
Curriculum: Commercial
Place of Birth: New Bedford, Mass.
Date of Birth: February 8, 1933
Future Plans: Office work
Pet Peeve: Conceited people
Pet Like: Football games
Remember most about N. B. H. S.: The? Hours? I've spent doing homework
Activities: G. A. M. S.

DOROTHY SYLVIA

Alias: "Dot"
Address: 154 Rockland Street
Curriculum: Commercial
Place of Birth: New Bedford, Mass.
Date of Birth: December 23, 1932
Future Plans: Undecided
Pet Peeve: Red Heads
Pet Like: Telling Corny Jokes
Remember most about N. B. H. S.: Girls' Locker Room
Activities: Honor Society, Senior Girls' League, Steering Committee, Red Cross, Crimson Courier Typist

FLORENCE SYLVIA

Alias: "Stockings"
Address: 113 Division Street
Curriculum: Commercial
Place of Birth: New Bedford, Mass.
Date of Birth: November 8, 1932
Future Plans: To get married and settle down (I hope)
Pet Peeve: Homework
Pet Like: All sports and well mannered boys
Remember most about N. B. H. S.: My first year of typing with Miss McCarthy
Activities: G. A. M. S., Traffic, and Classbook Committee

LORRAINE SYLVIA

Alias: "Rainie"
Address: 134 Hemlock Street
Curriculum: Commercial
Place of Birth: New Bedford, Mass.
Date of Birth: July 9, 1932
Future Plans: Undecided
Pet Peeve: Long hair
Pet Like: 2 o'clock
Remember most about N. B. H. S.: My Junior Year History Class
Activities: Traffic Squad, G. A. M. S.

RICHARD SYLVIA

Alias: "Porky"
Address: 440 Orchard Street
Curriculum: Commercial
Place of Birth: New Bedford, Mass.
Date of Birth: May 19, 1932
Future Plans: Accountant
Pet Peeve: J. C.'s stories
Pet Like: Being a senior
Remember most about N. B. H. S.: The Portuguese gang
Activities: Football

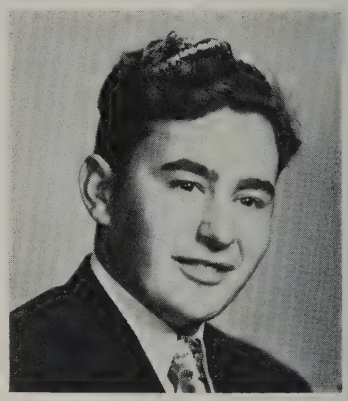

THEODORE SZYNDLAR

Alias: "Ted"
Address: 170 Clifford Street
Curriculum: Commercial
Place of Birth: New Bedford, Mass.
Date of Birth: July 5, 1932
Future Plans: Business School
Pet Peeve: Getting some teachers mad
Pet Like: Bowling
Remember most about N. B. H. S.: Being a senior
Activities: Steering committee

MARGARET LOUISE TAYLOR

Alias: "Red"
Address: 36 Dudley Street
Curriculum: General
Place of Birth: New Bedford, Mass.
Date of Birth: July 17, 1932
Future Plans: Nursing
Pet Peeve: New York Yankees
Pet Like: Baseball
Remember most about N. B. H. S.: My junior year
Activities: GAMS, GAMS Rifle Team, Steering Committee

MARION A. TAYLOR

Alias: "Queenie"
Address: 61 Reynolds Street
Curriculum: Commercial
Place of Birth: New Bedford, Mass.
Date of Birth: March 29, 1933
Future Plans: To be a florist
Pet Peeve: Boy Wallflowers
Pet Like: Day-dreaming
Remember most about N. B. H. S.: Those Senior Get-togethers!!!
Activities: Steering Committee, Selected Girls' Choir, Student Council, Girls' Choir, Junior Achievement

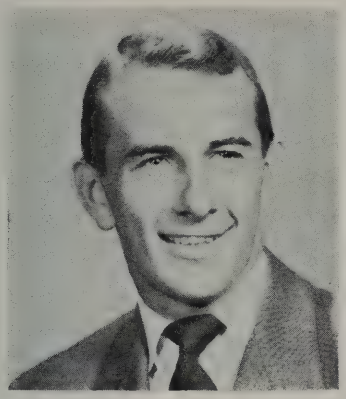

WILLIAM TAYLOR

Alias: "Bill"
Address: 427 Chancery Street
Curriculum: Commercial
Place of Birth: New Bedford, Mass.
Date of Birth: July 16, 1931
Future Plans: Further Schooling
Pet Peeve: Work
Pet Like: Everything
Remember most about N. B. H. S.: Lunch Period
Activities: Football and Basketball

ALICE TEIXEIRA

Alias: "Tex"
Address: 128 Nash Road
Curriculum: Commercial
Place of Birth: New Bedford, Mass.
Date of Birth: December 26, 1931
Future Plans: Undecided
Pet Peeve: Homework
Pet Like: Movies
Remember most about N. B. H. S.: The friends I have made
Activities: Steering Committee

HENRY HARRY TEIXEIRA

Alias: "Tex"
Address: 287 Hersom Street
Curriculum: Commercial
Place of Birth: Dunkirk, New York
Date of Birth: January 26, 1932
Future Plans: To be a success in life
Pet Peeve: Conceited girls
Pet Like: The girls in the band
Remember most about N. B. H. S.: The wonderful hours of homework
Activities: R. O. T. C., Crimson Courier, Junior Minuteman

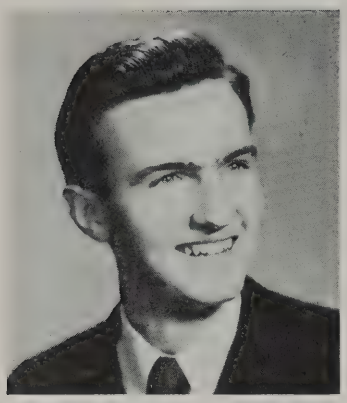

PAUL A. TESSIER

Alias: "Weasel"

Address: 125 Clark Street

Curriculum: Scientific

Place of Birth: New Bedford, Mass.

Date of Birth: September 23, 1932

Future Plans: X-Ray Technician

Pet Peeve: Miss Rutter's atrocious essays

Pet Like: The 2:00 bell

Remember most about N. B. H. S.: Weird experiments in 309

Activities: Boy's Chorus, Football

JEANNE DOLORES THEBERGE

Alias: "Jeannie" or "Dee Dee"

Address: 261 Field Street

Curriculum: Commercial

Place of Birth: New Bedford, Mass.

Date of Birth: April 29, 1949

Future Plans: Beautician

Pet Peeve: Wearing a hat

Pet Like: Frankie Laine Records

Remember most about N. B. H. S.: The many friends I have made

Activities: Treasurer of Student Council, Typist for the Class Book, Junior Minuteman, Dramatic Club, and Junior Achievement

BARBARA THEODORE

Alias: "Barb"

Address: 229 Park Street

Curriculum: Civic

Place of Birth: New Bedford, Mass.

Date of Birth: November 27, 1931

Future Plans: Undecided

Pet Peeve: "Moody people"

Pet Like: People with imaginations

Remember most about N. B. H. S.: 2nd period "health" class

Activities: Junior Councellor, Junior Minuteman, Junior Achievement, Crimson Courier

JOSEPH THOMAS

Alias: "Thumper"

Address: 11 Clark Street

Curriculum: Commercial

Place of Birth: New Bedford, Mass.

Date of Birth: February 18, 1932

Future Plans: To play for the Boston Red Sox

Pet Peeve: Homework

Pet Like: Sports

Remember most about N. B. H. S.: Girls

ETHEL MILDRED THOMPSON

Alias: "Tex"
Address: 83 Summer Street
Curriculum: Commercial
Place of Birth: New Bedford, Mass.
Date of Birth: August 27, 1932
Future Plans: A business career
Pet Peeve: Getting up in the morning, fickle people
Pet Like: Eating, magnanimous people
Remember most about N. B. H. S.: Those long hours spent on Algebra and History
Activities: Junior Secretary in Guidance and Placement Office and Commercial Office

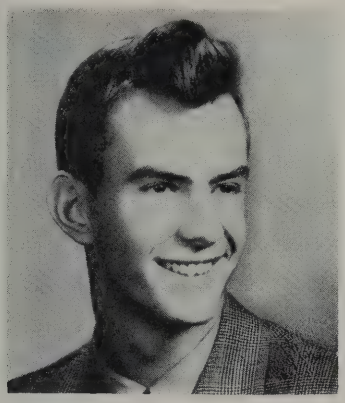

JAMES L. TONGE, JR.

Alias: "Jimmy"
Address: 27 Covell Street
Curriculum: Commercial
Place of Birth: New Bedford, Mass.
Date of Birth: October 26, 1931
Future Plans: C. P. A.
Pet Peeve: Getting up in the morning
Pet Like: Opposite Sex
Remember most about N. B. H. S.: Cafeteria
Activities: Football

BYRON TREFONIDES

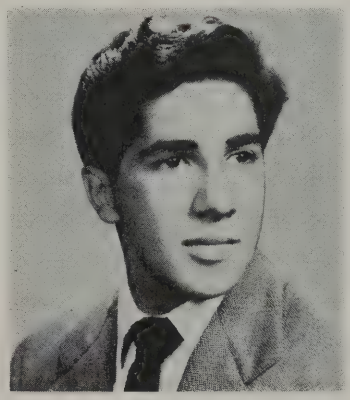

Alias: "Tref"
Address: 191 Chancery Street
Curriculum: General
Place of Birth: New Bedford, Mass.
Date of Birth: June 28, 1931
Future Plans: Undecided
Pet Peeve: Phonies
Pet Like: The opposite sex
Remember most about N. B. H. S.: Mr. Felton's 4th period math class
Activities: Gym leader's club, Track, Boy's Chorus, Traffic Squad

CHARLOTTE BERNICE TROTT

Alias: "Char"
Address: 163 Field Street
Curriculum: Commercial
Place of Birth: New Bedford, Mass.
Date of Birth: February 10, 1932
Future Plans: Private Secretary to a Handsome Boss
Pet Peeve: When the Red Sox Lose
Pet Like: Vaughn Monroe
Remember most about N. B. H. S.: Mr. Worden giving only one piece of paper
Activities: Junior Achievement and R. O. T. C. Office

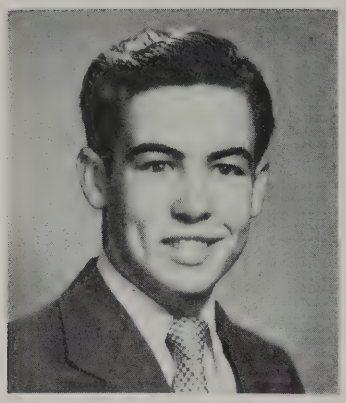

RONALD F. TUMEINSKI

Alias: "Toomey"
Address: 52 Norman Street
Curriculum: Scientific Course
Place of Birth: New Bedford, Mass.
Date of Birth: March 9, 1932
Future Plans: Textile School
Pet Peeve: R. O. T. C. Wed. and Thurs.
Pet Like: Automobiles, Sports Events
Remember most about N. B. H. S.: Vacations
Activities: R. O. T. C.

HELEN MARIE VALLADOA

Alias: "Val"
Address: 2 Priscilla Street
Curriculum: Commercial
Place of Birth: New Bedford, Mass.
Date of Birth: March 2, 1932
Future Plans: To be a private secretary
Pet Peeve: The word "got"
Pet Like: Horses
Remember most about N. B. H. S.: 5th period in Miss Lord's office
Activities: Captain Adj. in GAMS, Sr. Girl's League, Junior Secretary in Guidance and Placement Office

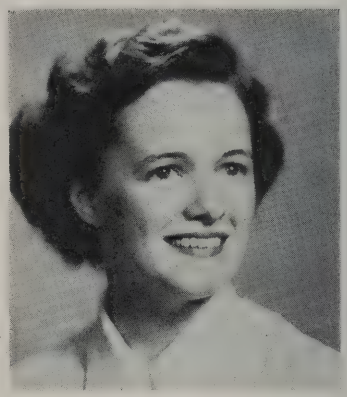

PAULINE VIVIEN VANASSE

Alias: "Pol"
Address: 1547 Acushnet Avenue
Curriculum: Commercial
Place of Birth: New Bedford, Mass.
Date of Birth: October 6, 1933
Future Plans: All in New York City
Pet Peeve: Affectation
Pet Like: Summer Stock and N. Y. Yankees
Remember most about N. B. H. S.: Sophomore Year
Activities: Dramatic Club and Jr. Minute Man

LORRAINE VASCONCELLES

Address: 26 Beech Street
Curriculum: Commercial
Place of Birth: New Bedford, Mass.
Date of Birth: January 18, 1933
Future Plans: Business School
Pet Peeve: Yellow cards
Pet Like: My sister's clothes
Remember most about N. B. H. S.: 7th periods
Activities: GAMS, Junior Minuteman, Crimson Courier Representative, Classbook Committee, Traffic Squad

DOLORES VIEIRA

Address: 543 Oliver Street

Curriculum: Commercial

Place of Birth: New Bedford, Mass.

Date of Birth: September 11, 1932

Future Plans: Stenographer

Pet Peeve: Discontented people

Pet Like: Dancing

Remember most about N. B. H. S.: My Junior Year — The Toughest

Activities: Pan American Club and Girls' Chorus

IRENE VIEIRA

Address: 17 Morgan Lane

Curriculum: General

Place of Birth: New Bedford, Mass.

Date of Birth: April 2, 1932

Future Plans: Nurse — St. Anne's Hospital

Pet Peeve: Not receiving answers to my letters

Pet Like: Dancing and ball games

Remember most about N. B. H. S.: Lunch hour

Activities: GAMS, Pan-American Club

JOHN VIERA

Alias: "Viera"

Address: 4 Stanton Court

Curriculum: General

Place of Birth: New Bedford, Mass.

Date of Birth: May 8, 1932

Future Plans: Drafting

Pet Peeve: Phonies

Pet Like: To argue

Remember most about N. B. H. S.: Mr. Willeys Room

Activities: Band and Orchestra

NATALIE VIEIRA

Alias: "Nat"

Address: 153 Aquidneck Street

Curriculum: Commercial

Place of Birth: New Bedford, Mass.

Date of Birth: December 21, 1931

Future Plans: Business School

Pet Peeve: Jealous People

Pet Like: 1st period

Remember most about N. B. H. S.: Making photography appointments for classbook

Activities: Steering Committee, Class Book Committee

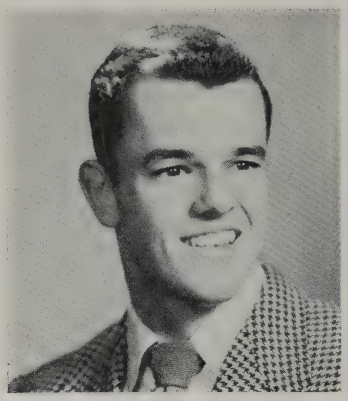

ROBERT WALL

Alias: "Veep"

Address: 55 Newton Street

Curriculum: Commercial

Place of Birth: New Bedford, Mass.

Date of Birth: May 1, 1930

Future Plans: To be a wealthy bachelor

Pet Peeve: High School Big Shots

Pet Like: Baseball

Remember most about N. B. H. S.: Talking baseball with the teachers

Activities: Baseball

DONALD A. WALTON

Alias: "Dinga"

Address: 540 Summer Street

Curriculum: Commercial

Place of Birth: New York City, New York

Date of Birth: February 9, 1933

Pet Peeve: Getting up in the morning

Pet Like: Golf

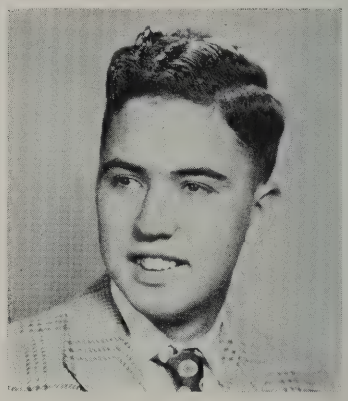

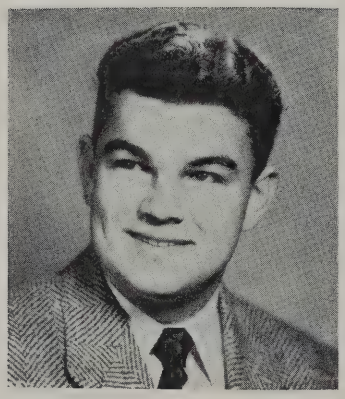

RICHARD HEATON WARBURTON

Alias: "Dick" or "Butch"

Address: 189 Bates Street

Curriculum: Scientific

Place of Birth: Groton, Mass.

Date of Birth: March 30, 1934

Future Plans: College

Pet Peeve: Ballerina Shoes

Pet Like: Male Teachers

Remember most about N. B. H. S.: Mr. Trafton's Physics Class

Activities: R. O. T. C., R. O. T. C. Rifle Team

HENRY R. WARD

Alias: "Hairy"

Address: 297 Earle Street

Curriculum: Civic

Place of Birth: New Bedford, Mass.

Date of Birth: February 24, 1933

Future Plans: To become a statesman

Pet Peeve: Speakers in auditorium

Pet Like: Marketing class

Remember most about N. B. H. S.: Sergeant Lord of the R. O. T. C.

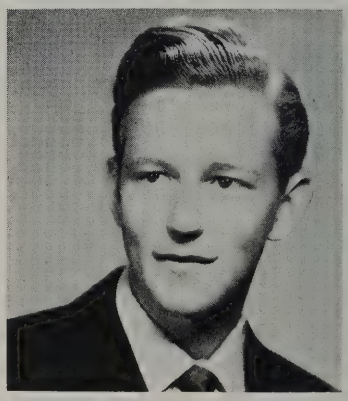

ROBERT E. WEXLER

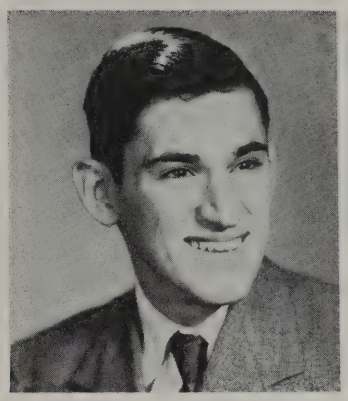

Alias: "Bob"
Address: 4 Marvin Street
Curriculum: Commercial
Place of Birth: New Bedford, Mass.
Date of Birth: July 31, 1932
Future Plans: Campbell's Secretarial School
Pet Peeve: Conceited people
Pet Like: Watching "G" try and date "B"
Remember most about N. B. H. S.: Commercial rooms
Activities: R. O. T. C. and Boy's Chorus

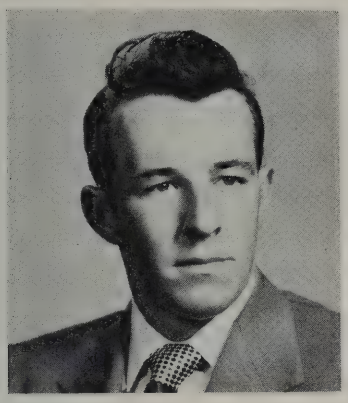

JOHN W. WHITE

Alias: "Jackie"
Address: 396 Hawes Street
Curriculum: Commercial
Place of Birth: New Bedford, Mass.
Date of Birth: December 12, 1931
Future Plans: State Trooper
Pet Peeve: Certain girls
Pet Like: Driving a car
Remember most about N. B. H. S.: Corrugated desk tops
Activities: Gym Leaders' Club

JANET ELIZABETH WHITLOCK

Alias: "Jan"
Address: 68 Park Street
Curriculum: General Course
Place of Birth: New Bedford, Mass.
Date of Birth: September 14, 1932
Future Plans: Powers Modeling School then College
Pet Peeve: People who don't mind their own affairs
Pet Like: Football Heroes
Remember most about N. B. H. S.: My senior year on The Cheering Squad
Activities: Dramatic Club, Traffic Squad, Cheerleader, Voice Class, Red Cross

BERTHA ELEONOR WILDE

Alias: "Bert"
Address: 490 Union Street
Curriculum: Commercial
Place of Birth: New Bedford, Mass.
Date of Birth: November 14, 1932
Future Plans: Undecided
Pet Peeve: Damp Weather
Pet Like: Pay day
Remember most about N. B. H. S.: Football Games

BEVERLY ANN WOOD

Alias: "Bev"
Address: 420 Summer Street
Curriculum: Commercial
Place of Birth: Acushnet, Mass.
Date of Birth: February 16, 1932
Future Plans: Undecided
Pet Peeve: Blonde fellows
Pet Like: Either his red or blue tie
Remember most about N. B. H. S.: Miss Cohen's corny jokes
Activities: GAMS

JENNIE LOUIS XIFARAS

Alias: "Jen"
Address: 1105 Acushnet Avenue
Curriculum: Commercial
Place of Birth: New Bedford, Mass.
Date of Birth: March 5, 1932
Future Plans: Fashion Designer
Pet Peeve: 7th Periods, Teachers, Homework
Pet Like: Dancing
Remember most about N. B. H. S.: Miss England—Commercial Office
Activities: Girls Chorus, Minute Man, Photography Club

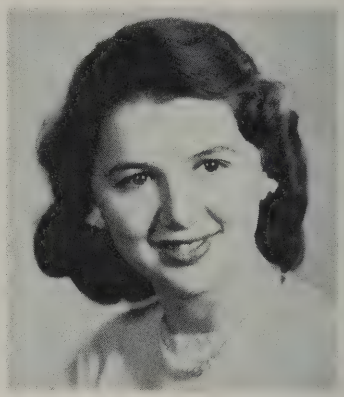

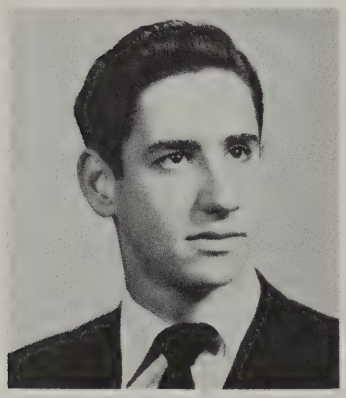

PHILIP ZAFIROPOULOS

Alias: "Phil"
Address: 109 Collette Street
Curriculum: College
Place of Birth: New Bedford, Mass.
Date of Birth: April 14, 1932
Future Plans: Undecided
Pet Peeve: Home Work
Pet Like: Women
Remember most about N. B. H. S.: Phonies on traffic squad
Activities: Basketball

DIANE AIDA ZANAZANIAN

Alias: "Didi"
Address: 149 Carroll Street
Curriculum: College General
Place of Birth: Salem, Mass.
Date of Birth: August 26, 1933
Future Plans: College
Pet Peeve: Senior Gatherings
Pet Like: Dancing and New York City
Remember most about N. B. H. S.: Executive Board Meetings of Senior Girl's League
Activities: Vice-president of Senior Girls' League, Club Editor of Crimson Courier, Junior Girls' League, Student Council, Tennis Club, Tennis Team

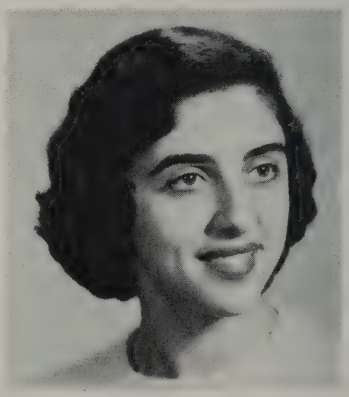

VIRGINIA ZIMBERLIN

Address: 43 Roosevelt Street
Curriculum: General
Place of Birth: New Bedford, Mass.
Date of Birth: January 29, 1933
Future Plans: College
Pet Peeve: Boastful Pretenders
Pet Like: Music
Activities: Orchestra, Band, Library, General Music, Music Appreciation, Voice Class, French Club

JOYCE BENEVIDES

Alias: "Beanny"
Address: 137 Robeson Street
Curriculum: Commercial
Place of Birth: New Bedford, Mass.
Date of Birth: August 7, 1933
Future Plans: To live happily
Pet Peeve: Curling my hair
Pet Like: Baseball
Remember most about N. B. H. S.: 2 o'clock
Activities: G. A. M. S.

MARILYN IRENE BROMLEY

Alias: "Mal"
Address: 63 Harwich Street
Curriculum: Commercial
Place of Birth: Nantucket, Mass.
Date of Birth: July 27, 1932
Future Plans: Office Job
Pet Peeve: Homework
Pet Like: Vacations
Remember most about N. B. H. S.: Yellow cards

BEDRE QUERIM

Alias: "Dick"
Address: 203 Sawyer Street
Curriculum: Commercial
Place of Birth: New Bedford, Mass.
Date of Birth: November 3, 1928
Future Plans: Undecided
Pet Peeve: Girls
Pet Like: Baby Boots
Activities: Hi-Vets President

SPOT SHOTS

N.B.H.S.

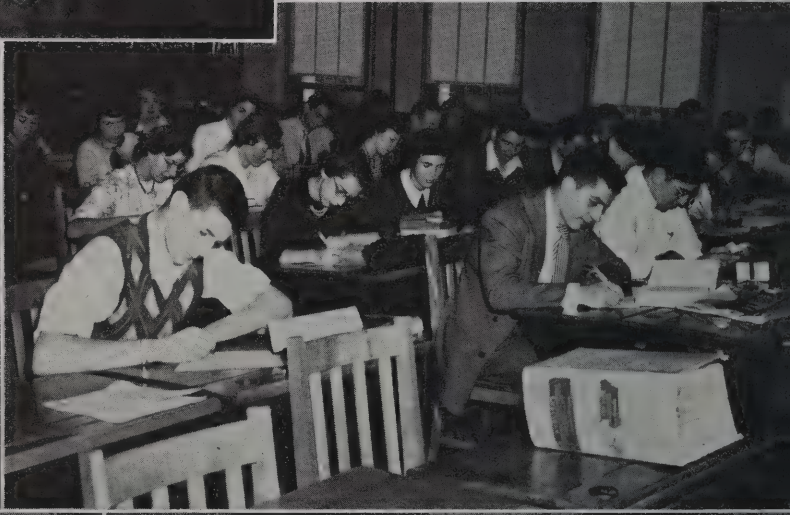

ACTIVITIES

STUDENT COUNCIL

The Student Council is made up of representatives and Presidents from each class, Chief Justice of the Student Court, and Chief of the Traffic Squad. The Council has been especially active in 1949-1950, selling plastic school book covers, note paper, engineering football rallies, acting upon suggestions of students, and planning any projects which aid the school at large. Their many accomplishments are a result of the excellent spirit of cooperation and helpfulness particularly evident in the Council this year.

HONOR SOCIETY

Membership in the Honor Society is based upon scholarship, character, service and leadership. Hats off to our own classmates who made it!

SENIOR GIRLS' LEAGUE

"We work for others" seems to be their by-word, and how well it suits them! Whether it be helping out at the City Mission; giving parties to the kiddies at Sol-e-Mar; acting as hostesses in school; assisting in the Library; or sending packages to the needy, both in America and abroad, their spirit of helpfulness cannot be too highly praised. Who of us will ever forget those Xmas and Valentine parties they gave?

JUNIOR GIRLS' LEAGUE

The informality of meetings lends much charm to this busy group. With their activities at the City Mission, frequent parties, and knitting sessions they are typical examples of carefree high-school girls.

DEBATING SOCIETY

The Alpha Debating Society has introduced many innovations this year. It entered the Narragansett Interscholastic Debating League. It planned an alumni debate to be held at the end of the school year, and originating a Debating League Newspaper.

Members of the Society gained experience in speaking as moderators at weekly meetings.

STUDENT COURT

The judge gives a heavy knock with his gavel. It is Friday afternoon and the Student Court is called to order. Co-operating with the Traffic Squad, it gives to students, who receive a ticket for an offense, a fair trial. A judge, defense attorney, prosecuting attorney, and a six-man jury are all part of the Student Court. If a student is found guilty, the judge sentences him according to rules set by the Student Council. The operation of the Student Court helps toward an efficiently-run school.

THE JUNIOR RED CROSS

Each homeroom had a representative to assist in the annual Junior Red Cross collection. Your coins aided in paying our national dues, but more important, the collection helped to purchase materials for our work in Veterans' Hospitals. The Red Cross flag is annually displayed by the homeroom that collects the highest amount per capita.

TRAFFIC SQUAD

New Bedford High School can truly be proud of its fine traffic squad. Members of the squad see that school regulations are observed by the students. Students abusing these rules are given tickets and are brought before the Student Court where they stand trial. John Hillier, Chief of the Traffic Squad is assisted by David White and Robert Slattery. Also there are two Captains and four Lieutenants who control the seventy-five traffic officers.

DRAMATIC CLUB

With a limit of fifty members, the Dramatic Club was required to have auditions before accepting new members. Practice in dramatics is given members through one-act presentations and an appreciation of drama was gained through lectures. This year the Dramatic Club presented "Junior Miss" for its Spring Play.

MATH CLUB

One of the newest clubs in the school is the Math Club. This club meets every second Friday in room 216, under the guidance of Mr. James R. Hayden.

Its purpose is to allow the student to explore and to discover for himself the many interests and worthwhile pleasantries in math. By means of linkages, construction of models, and use of surveying and navigational instruments, he is led to see the many applications of math to the physical sciences and the practical world.

The officers are Harvey Ades, President; Irwin Jacobs, Vice-President; Jean Chase, Secretary and Treasurer.

THE CRIMSON COURIER

"Someday it will be a pleasure to recall these things."

This is the motto of the school newspaper, the Crimson Courier, which was organized in 1941, by the Honor Society. Its main function is to reflect school activities and school attitudes. The Crimson Courier has provided invaluable training to many members of the Senior Class by giving them some experience in their prospective vocations, such as journalism and salesmanship.

THE BAND

The New Bedford High School Band is one of the oldest organizations in the school. The Band has always participated in the fund-raising drives and is a credit to the school as well as the community.

Winner of the First Division ratings in Class A of the Massachusetts Music Festival Association, the Band with its fifty chosen members, is truly an organization in which to take pride.

Last May, the School Band was host to the twenty-seven bands and choruses at the South Eastern Massachusetts Band Festival.

PORTUGUESE PAN - AMERICAN CLUB

The aim of this unique organization is to acquaint its members with Brazil and Portugal, as well as other Latin-American countries. Through the efforts of this club, the public heard in November, Miss Margaret Brine, famous lecturer, on travel through Portugal and South America. At their bi-monthly meetings members view travelogues, and learn about Portuguese history and customs through reports given by members. Informative pamphlets are read and the club receives foreign student papers in exchange for the Crimson Courier. Regular correspondence with foreign teen-agers is carried on by Portuguese Pan-American Club members.

FRENCH CLUB

Parlez-vous francais? If so the French Club was for you. To arouse interest in France, members gave oral reports on famous buildings and monuments. Weekly dues built up a treasury. Songbooks gave this "money-hole" quite a dent. Practice in conversation was also gained by playing French games.

BOYS' CHORUS

One of the most beautiful sounds on earth is that of a really good male choir — as aptly proven this season by the forty members of the Boys Chorus. Fall, winter, spring — their singing is thoroughly enjoyable.

Particularly active are those few participating in the Male Double Quartet, whose talents extend not only to singing but to comedy also.

GIRLS' CHOIR

With more than one hundred strong youthful voices answering its roll, the Girls' Choir lived up to and even excelled, the splendid examples set in past years by our "Crimson Songbirds." A bigger-than-ever Christmas program for a large public audience on December 22 and a sparkling spring concert focused the public eye upon a hard-working organization ever aiming for perfection.

BOYS' LEADERS CLUB

The Boys' Leaders Club is made up of the squad leaders from each of the gym classes, who meet each Friday afternoon, to try to better themselves in their gym classes and to aid in the instruction of the members of the squad.

GIRL'S TENNIS CLUB

A new addition to the long list of extra curricular activities, this group has proved its ability by defeating several well-known neighboring tennis teams at Buttonwood Park. Reorganized for the winter as the Girl's Ping Pong Club, the purchase of a new table and equipment has added to the fun. Whether after a swishing white ball in the sun or the patter of a dancing little ball on the table, the girls always find plenty of pep to meet any challenge.

G. A. M. S.

The Girls Auxiliary Military Service, organized in 1941 as a part of the Victory Corps, to give girls a knowledge of military procedure physical fitness has since the war, been adopted by the School Board as a part of the regular curricular. Never will any Gam forget her first parade — the martial music, the waving flags, the smiling on-lookers, and the indescribable feeling that comes when one is marching along in step with a group of her friends! The Gams Ball is sponsored by its officers each year, and is an outstanding social event.

CAMP

R. O. T. C.

The R. O. T. C. enjoys a nation-wide reputation, rated by the Department of the Army as one of the best military units in secondary schools. Founded in 1880 as the New Bedford High School Cadet Corps, the unit exerted a significant influence on the educational and social life of the community. As a result of the passage of the National Defense Act, the local cadets were Federally recognized in 1919 and thereupon became the Reserve Officers Training Corps.

The cadet battalion participates in two civic parades, Armistice Day and Memorial Day, sponsors a Military Ball in December and an Officers' Ball in June, and performs with the G. A. M. S. at Buttonwood Park each June at Field Day.

ROTC
A

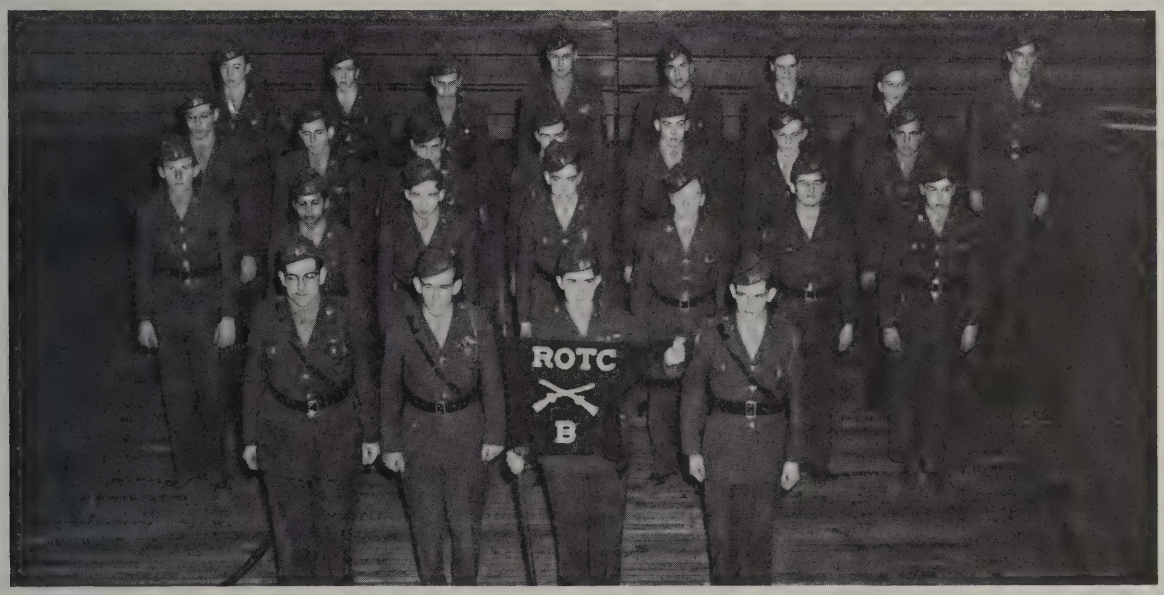
ROTC
B

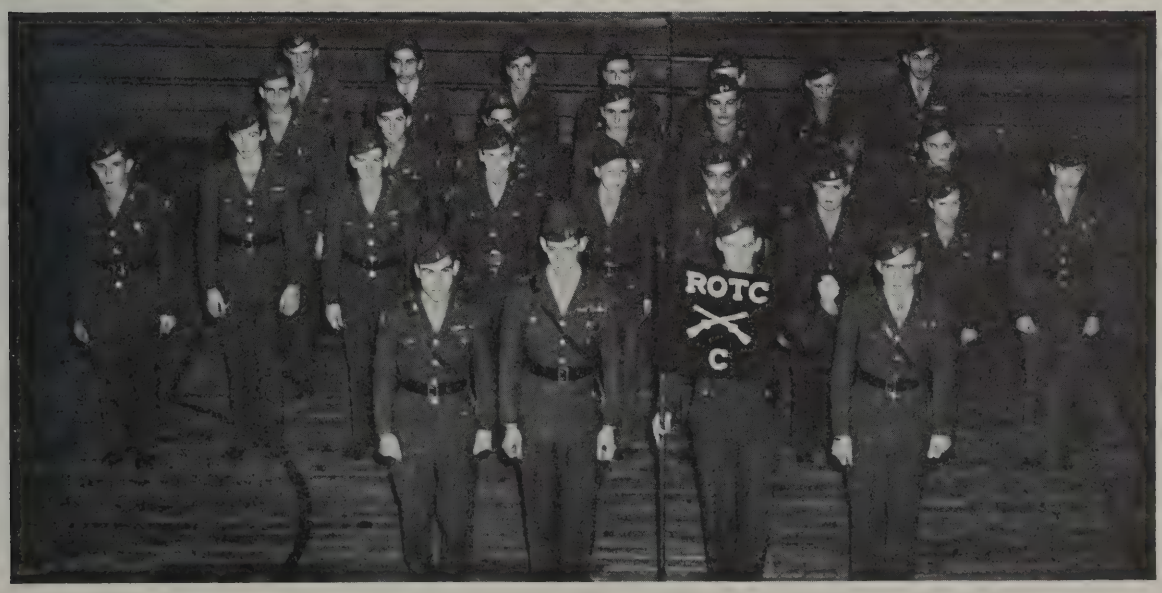
ROTC
C

THE STAMP CLUB

For the first time in the history of New Bedford High School, we have a stamp club. This club meets weekly in 202 under the guidance of Mrs. Kula Kontanis.

At each meeting, the students exchange various stamps and discuss many new ideas.

Through the guidance and aid of several of the members of local "Philatelic Societies," lectures and slides are given at the meetings.

Officers of the club are President, Richard Manelis; Vice President, Thomas Sawyer; Secretary, Alfred Martin; Treasurer, Alice Massingham; and Publicity Manager, Richard Black.

JUNIOR ACHIEVEMENT

Junior Achievement is a nation-wide organization for boys and girls 15-21 years of age. It was established in New Bedford in the fall of 1946. By enrolling in this organization, many of our students have learned business principles and made outstanding business contacts. "Companies" are formed of approximately 15 members. They sell stock, make and market a product; and if successful, declare a dividend. Thus the theme "learn by doing" is exemplified.

The Achievers' Association consists of the vice-president of each company and an elected representative. This group is the nucleus of Junior Achievement in each city. It takes up any special problem, plans for social events and popularizes Junior Achievement.

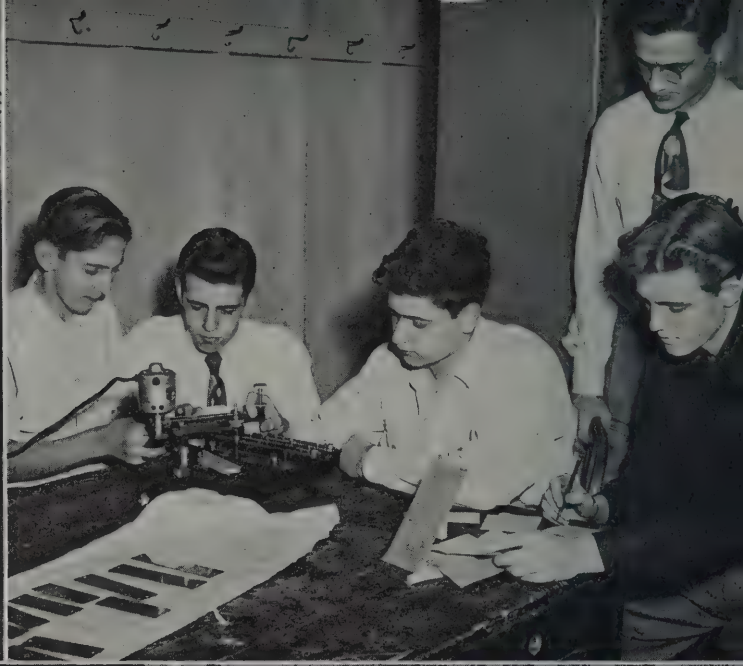

EARLE D. W

LE D. WILS

Student Office Assistants

SPORTS

FOOTBALL

The Football team of 1949, although expecting only a fair season in September, proved to be one of the best balanced teams in New Bedford High's history. Chalking up nine victories as to one bitter defeat, New Bedford made itself known Statewide.

In doing so, New Bedford High won two championships and missed out on a third and greatest one of them all by .2 of a point. It's honors were the Greater New Bedford Championship, The Bristol County Championship, and a very near miss on the State Championship, placing second on the latter with a 7.00 average as to a 7.20 average of Gloucester the State Champions.

This season added an honor of which any school could well be proud. That is, the All-State Honors received by our celebrated Bobby "Bull" Watkins, which added prestige to our team this year. Although only a Junior, Bobby proved well to be one of the greatest backs in the State of Massachusetts.

New Bedford High opened the season against Providence Central High in an arc-light contest which they squirmed a 6-0 win. They outclassed Hope High in their second encounter, 32-0, under the lights at Sargent Field. The Crimson then pulled one of the major upsets in defeating a highly favored Quincy 31-6. Then the defeat at the inferior hands of Watertown 13-7. They then earned their 4th win with a hard fought 14-6 battle with Rindge Tech. Their meeting an out-classed Coyle High, New Bedford High racked up 33 points in the first half and allowed the reserves of the varsity to finish the game in which N. B. won 33-0. Travelling to Springfield, New Bedford defeated a highly touted Cathedral High 28-7. Once more N. B. showed its superiority by spotting Fairhaven 1 touchdown and defeating them 34-14. City Rival Vocational High proved defenseless to N. B. offense in gear by a score of 40-0. Then New Bedford ended one of its best football seasons in a burst of glory by trodding over a helpless Durfee High 40-6.

29 27 31 23 94 28 25

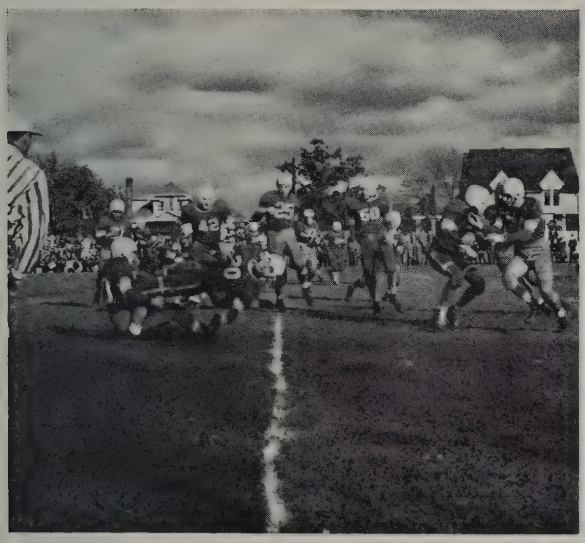

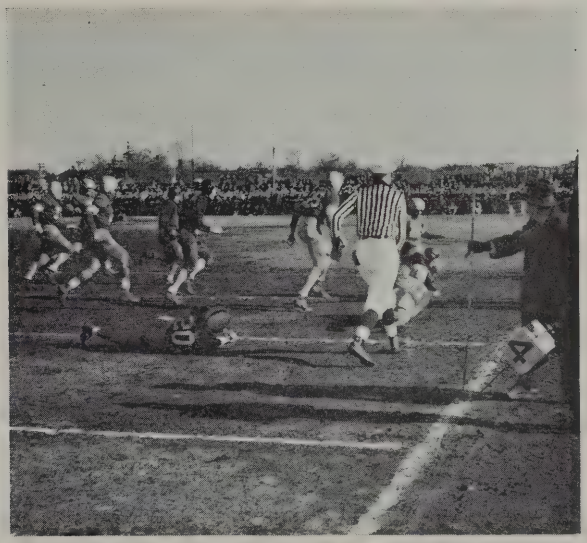

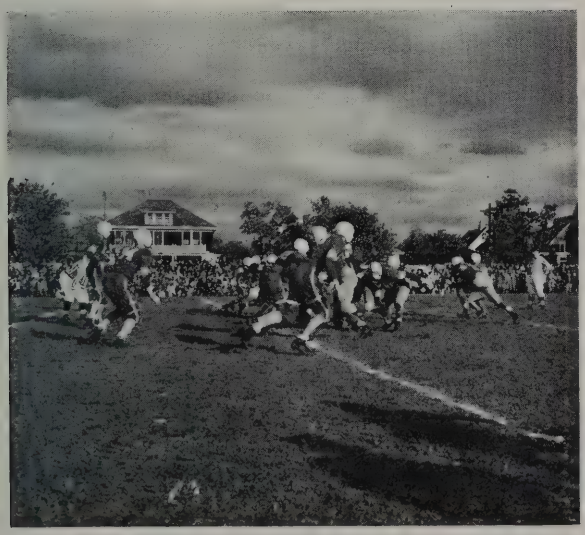

24 30 22 20

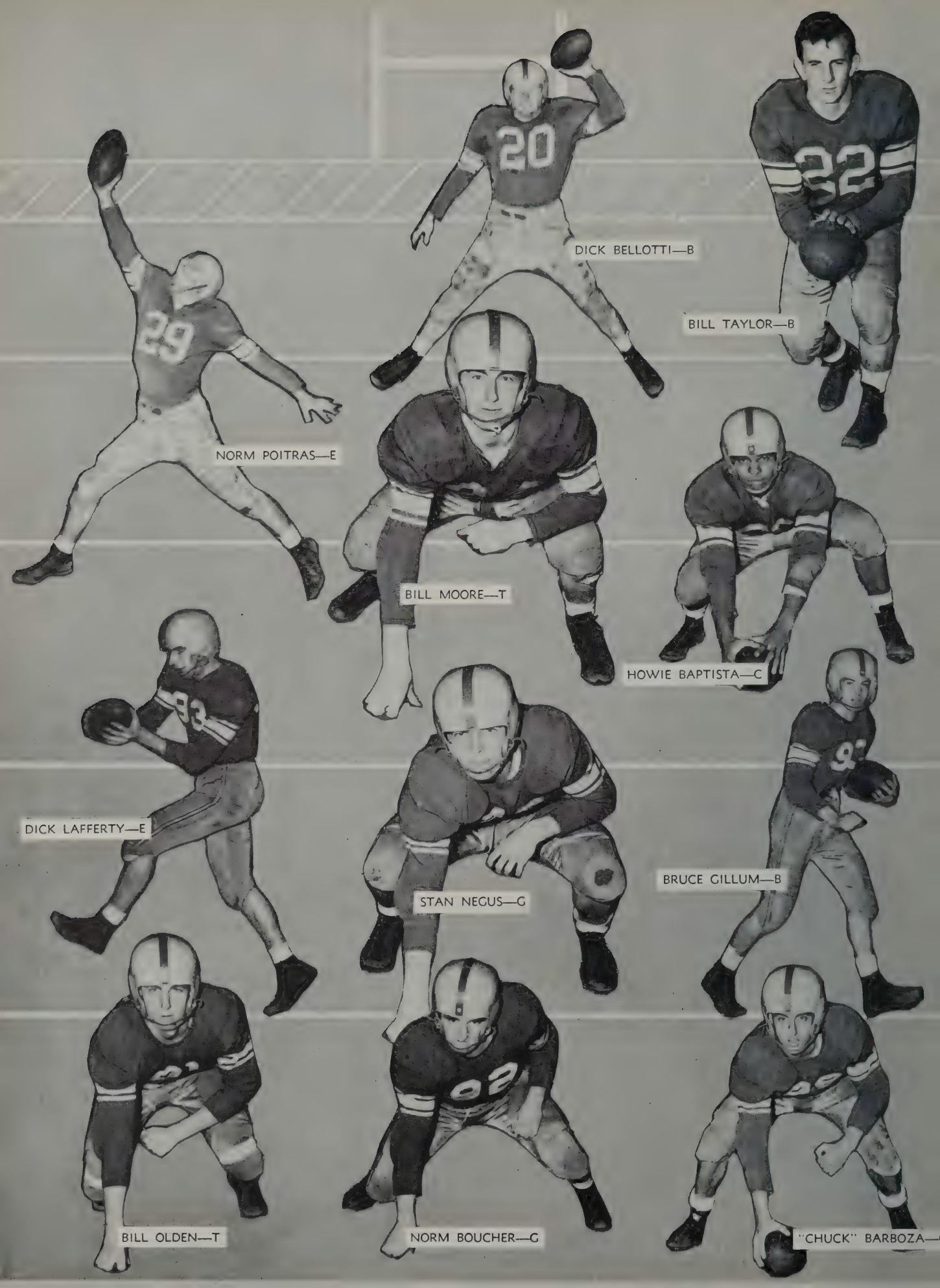
DICK BELLOTTI—B
BILL TAYLOR—B
NORM POITRAS—E
BILL MOORE—T
HOWIE BAPTISTA—C
DICK LAFFERTY—E
STAN NEGUS—G
BRUCE GILLUM—B
BILL OLDEN—T
NORM BOUCHER—G
"CHUCK" BARBOZA—

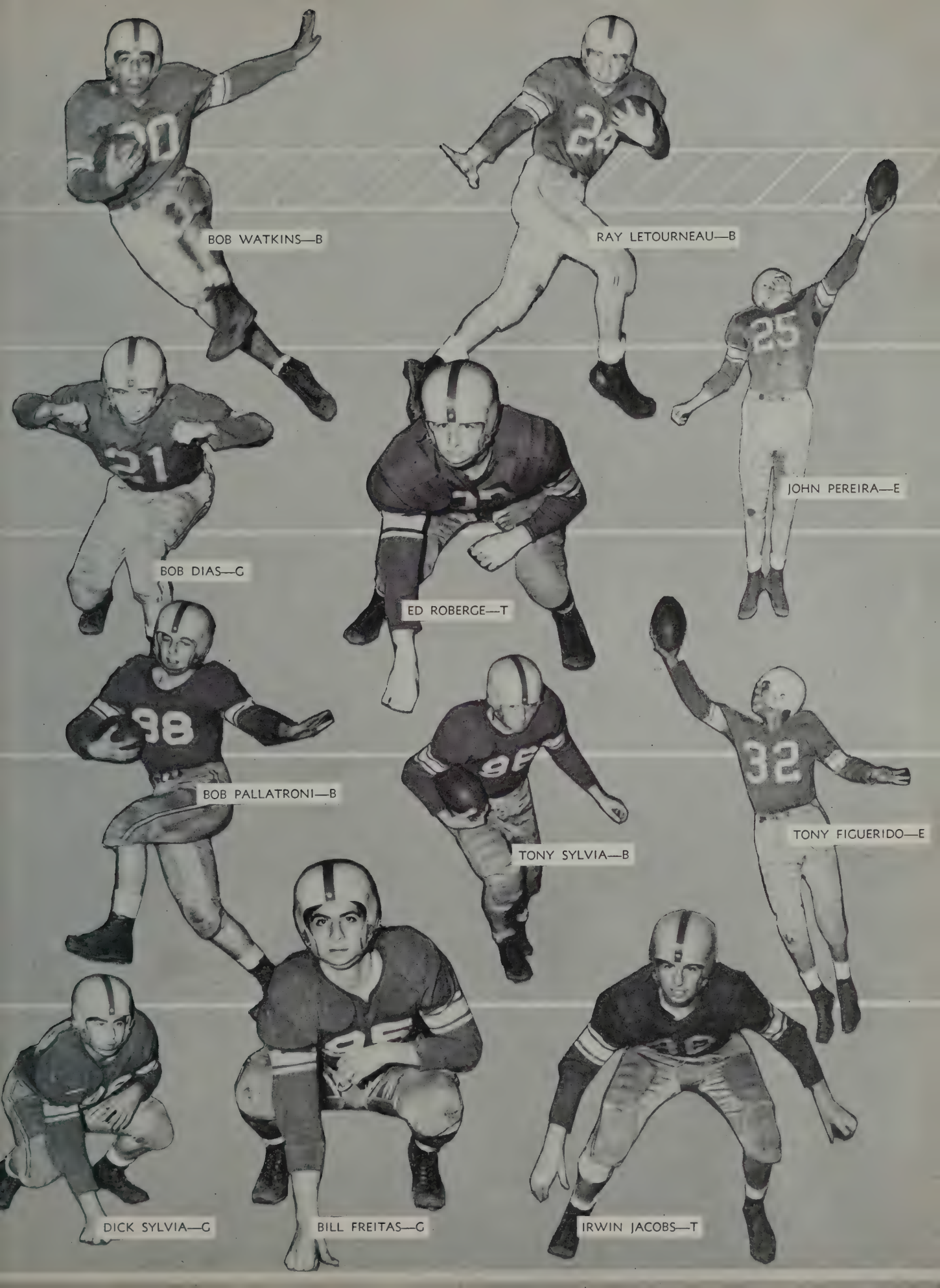
BOB WATKINS—B
RAY LETOURNEAU—B
JOHN PEREIRA—E
BOB DIAS—G
ED ROBERGE—T
BOB PALLATRONI—B
TONY SYLVIA—B
TONY FIGUERIDO—E
DICK SYLVIA—G
BILL FREITAS—G
IRWIN JACOBS—T

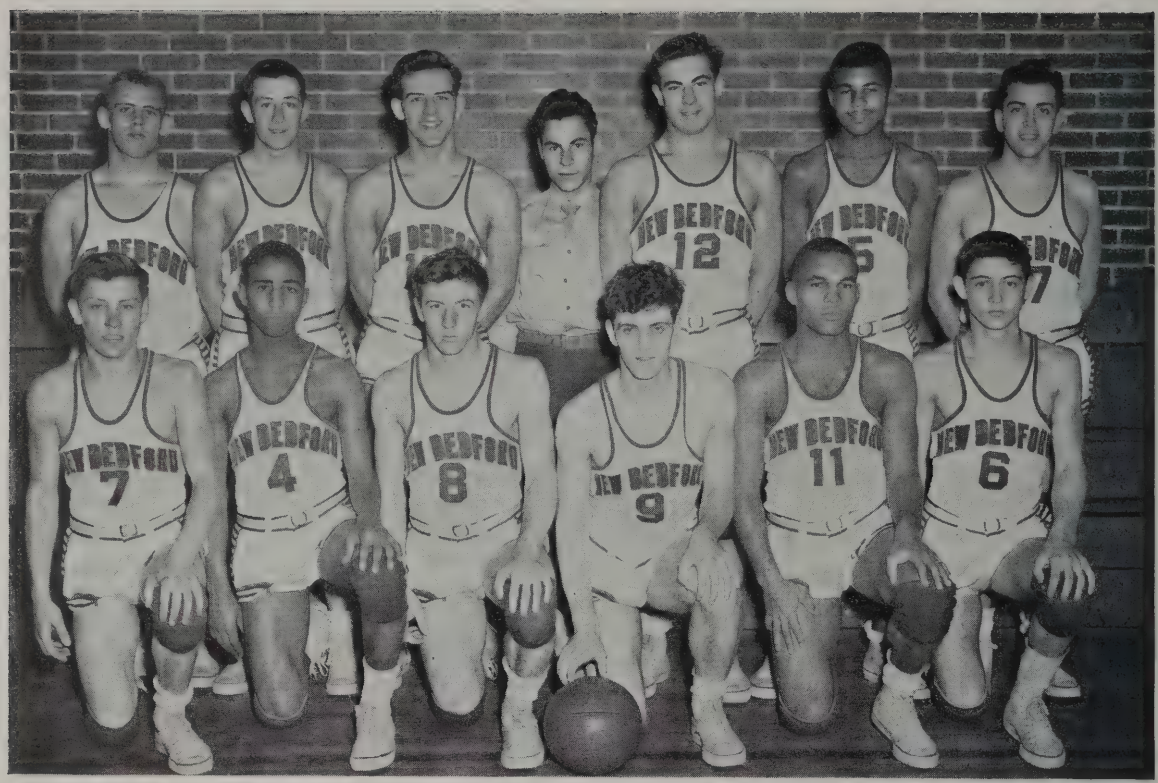

BASKETBALL

The main threats on the team were Captain Norm Nickerson, Dick Lafferty, Dave Lammers, Howie Baptista, and Len Calderbank. Lafferty and Baptista are the only two of the above players that will not return for action next year. Although this season was not an outstanding one, just watch Coach Win Dodge's "51" quintet!

The Seniors who are playing their last season with the Crimson are as follows: Forwards—Norm Poitras, Dick Lafferty, Dick Bellotti, and Tony Figueiredo, and Guard—Howie Baptista.

The schedule and scores are as follows:

N. B.	53	Pawtucket East	45
N. B.	35	Pawtucket West	44
N. B.	53	East Providence	44
N. B.	52	Brockton	37
N. B.	26	Coyle	27
N. B.	44	Taunton	38
N. B.	25	Holy Family	33
N. B.	34	North Quincy	23
N. B.	46	Voke	43
N. B.	36	Durfee	33
N. B.	36	Attleboro	44
N. B.	39	Holy Family	40
N. B.	25	Fairhaven	41
N. B.	41	Coyle	55
N. B.	38	Taunton	44
N. B.	43	North Quincy	35
N. B.	38	Fairhaven	68
N. B.	30	Voke	39
N. B.	37	Durfee	57
N. B.	35	Attleboro	52
N. B.	35	Brockton	42

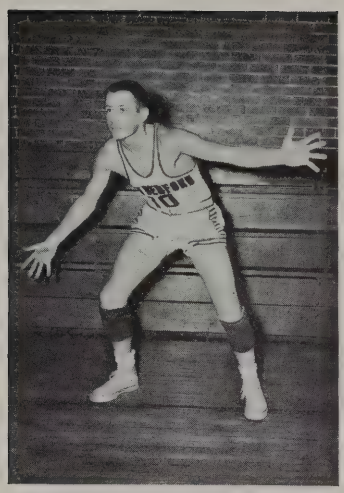

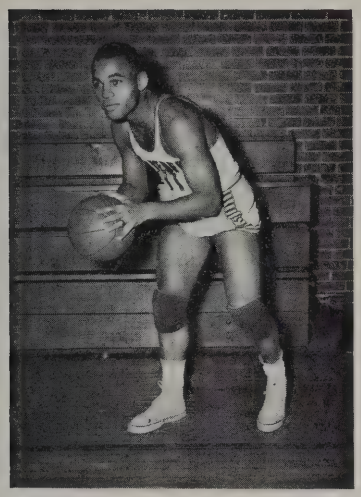

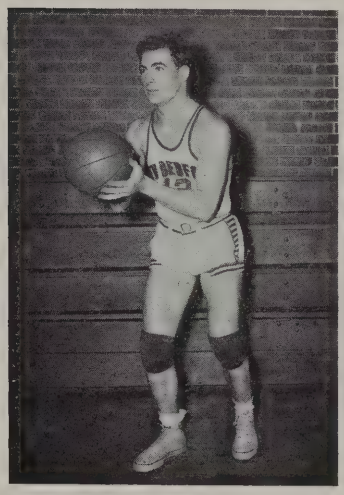

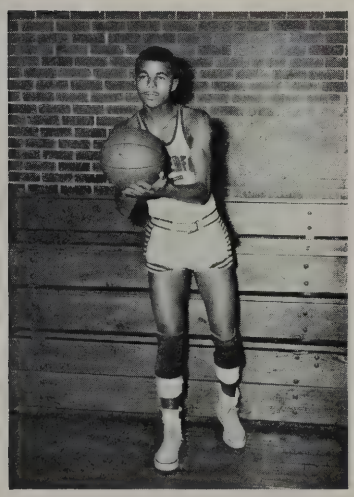

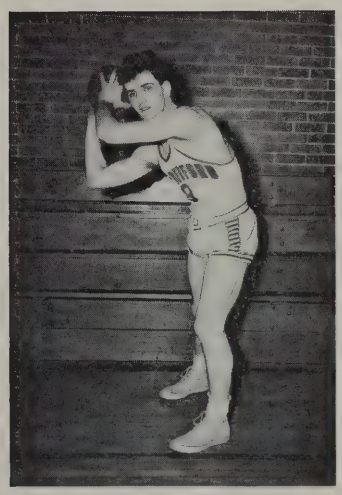

GIRL'S BASKETBALL

The swish of a net, the slap of a basketball being caught in a pair of ready hands, and other sounds synonomous to playing a basketball game can now be heard not only in the Boy's but also in the Girl's gym at New Bedford High School.

Feminine basketball players at N. B. High consist of a group of talented girls that have done a splendid job of representing their school in games throughout Bristol County.

Experiencing a much more creditable season than their male "cousins", the "Jumping-Janes" of N.B.H.S. are presently tied for first place in the red-hot Narragansett League. This is the first time that the Crimson girls have been in the League and they are fareing very well against the stiff competition.

Accounting a good deal for the degree of success that the girls have enjoyed is the coaching of their able mentor, Miss McFadden. Through her tireless efforts the team has become a well-drilled outfit, that can hold its own against the best, as the girls have already proved.

The other element contributing to the success of the team is the great amount of talent and skill that the girls display. Previous to the beginning of the season try-outs were held and a great number of girls came out to try and earn for themselves a spot on the team. This large turnout allowed Miss MacFadden to set her standards high, and only the most skillful girls could qualify for the team. All of the girls worked diligently throughout the pre-season training; some of the girls with not quite enough talent or experience were cut, while the more fortunate ones survived the cuts and went on to form the nucleus of a well-developed team.

Some of these included: Janet Sherberg, lanky captain and high-scoring forward of the quintet: Elizabeth Milliken, another girl whose shots often find the nets: Elaine Almond, a newcomer that broke into the line-up: petite Ellen Isrealson, from last year's Freshman Team: and Jeannette Britto and Phyllis Faunce, the two guards that so ably clear the backboards and handle the ball in the backcourt. These girls

are backed up by an able group of substitutes, that are ready to enter the fray at any time and do a good job as the player that they replaced.

New Bedford also has a second team, girls that will soon be filling those gaps left by graduates, and also some girls whose play warrants them a chance to play on this year's Varsity.

As this book goes to press, the Crimson club has a 3-1 record.

They gained a close decision over a powerful Somerset quintet in a thrilling encounter, 43-41. Led by the scoring of the eagle-eyed forwards, "Jan" and "Libby" whose 22 and 13 points were all-important, the "Jumping-Janes" eeked out a victory.

Next, the Crimson club met Case High and this game was strictly N. B. H. S. Although the game was marked with slightly sloppy playing on both teams, the girls managed to sweep over the opposition to the tune of 37-19. "Libby" Milliken led the way to victory, pouring 17 markers through the hoop. The N. B. H. S. guards played a tight defensive game, forcing the vanquished to take many of their shots from "outside" thereby greatly lessening their accuracy.

These two victories paved the way for a hard-fought battle with a strong Durfee High quintet. In this game the girls ran up against some of the best players in the League, plus too little help from Lady Luck, and unfortunately they were nipped 34-32. The girls were never more than four points behind the winners, but they did not turn on the steam quite soon enough to catch up. The Crimson played a rather slow game for the first three quarters, picking up in the last period, but the Durfee girls froze the ball and won the game.

The "Jumping Janes" quickly returned to the win column by defeating a highly tooted Fairhaven team, 31-21. The Fairhaven girls had defeated Somerset and were ready to conquer the Crimson. Their plans were violently upset, however, when the N. B. H. S. combine, led by Janet Sherberg and "Libby" Milliken, swamped the Fairhaven quintet.

These games leave hopes high that the "Jumping Janes" will finish high in the final League Standing; and thereby get some of the credit that they deserve. Best of luck to them!

CLASS HISTORY

September 1946! That most memorable month of months when we now "mighty" Seniors entered New Bedford High School as nervous, excited Freshmen.

Fresh in the minds of all of us is that first morning when we sat, starry-eyed with anticipation, in the auditorium, listening eagerly to Mr. Dorman as he acquainted us with the rules and regulations of the school. As we poured out of the auditorium, fervently clutching our newly-acquired Student Handbooks, many upperclassmen stood by, volunteering tongue-in-cheek information. Many of us still believed in the elevator at the end of the year!

After the bewilderment had worn off, we had a class meeting, in which we elected the following officers:

President: George Pryfogle; Vice-president: Barbara Bean; Secretary: Marilyn Friedland; Treasurer: Jack Harary.

We also elected six members to the Student Council, namely:

William Stern; Lois Hutchinson; Richard Taylor; Anne Harrington; George DeMello; Barbara Viegas.

As we became adjusted to the routine and began to creep out of our shells to view our surroundings, many of us joined such organizations as the G.A.M.S., the Dramatic Club, the Girls' Choir, Junior Girls' League, the Band, and other activities. It was in these organizations, that we learned to understand other people and developed those invaluable traits of character — leadership and cooperation. Many members of our class were present at our first social gathering, the Freshman Party, where we made acquaintances which were to last all through school.

When we returned to school as Sophomores, it was we who looked benignly upon the incoming Freshmen and condescendingly directed them to the mythical "elevator" and the legendary "fourth floor". Many friends from the Junior High Schools joined us and we finally settled down to our studies. Some of us soon became accustomed to yellow cards and homework; while others became members of the Honor Society, namely:

Barbara Bean; Seymour Hertz; Irwin Jacobs; Mary Lou Moriarty; Barbara Rulison; James Siddall.

At our first class meeting of the year we elected the following officers:

President: Tobias Cabral; Vice president: Helen Illsley; Secretary: Margaret Bollea; Treasurer: Eleanor Cornforth.

Again, we elected members of the class to represent us in the Student Council:

Nancy Mercer; William Freitas; Pauline Bolduc; Pauline Adams; Marion Taylor; Barbara Bean; Janet Calnan; Robert Papkin.

We all had a wonderful time at our Sophomore Party, which was very successful, since we were better acquainted.

When we came back to school in the fall of that year it was hard to realize that we were actually upperclassmen — Juniors, no less! Yet we soon acknowledged the superiority of the noble Seniors.

This year, our elections were held in a more mature manner for we took out nomination papers, Officers elected:

President: Bernice Goldberg; Vice-president: Mary Lou Moriarty; Secretary: Bernice Holland; Treasurer: Barbara Handler.

To represent our class in the Student Council we chose:—

Robert Papkin; Frederic Alpert; Pauline Bolduc; Janet Calnan; Lois Hutchinson; Barbara Freeman; William Freitas; Seymour Hertz; Harriet Rusitzky; Ann Kaufman.

Many of the more ambitious members of our class joined those who had previously become members of the Honor Society, and the following students received their certificates during an assembly program:

Ruth Andrews; Irene Blaszczak; Pauline Bolduc; Simion Horvitz; Jacqueline Boucher; Marilyn Friedland; Theodore Murphy; John Pereira; Richard MacPhail; Robert Reynolds; Eleanor Koniczenski; Constantine T. Nanapoulos.

The biggest and most important event of the year was our first formal dance — the Junior Prom — which proved to be very gala and successful.

Finally, after three years of hard work and much fun, we became "noble, respected, and well-poised Seniors."

This was the beginning of the most memorable and busiest of our high school years. Miss Lord's office abounded with active Seniors and the busy Senior Steering Committee together with other committees began to plan for the Class Book, the Senior Prom, the Banquet, Superlatives, the Senior Get-together, and other Senior activities. Under the direction of William Freitas, Editor-in-Chief of the Classbook, things began to move at full swing — Superlatives and other printed material was passed out to home-rooms, appointments for Class Book pictures were made, broken, and made again, and anxious Seniors began to rush to meet one dead-line before another overtook them.

This year, after a strenuous campaign, the following slate of officers was elected:

President: John Pereira; Vice-president: Connie Kwiatkowski; Secretary: Lois Hutchinson; Treasurer: Dolores Barboza.

For our representatives to the Student Council we elected:—

Frederic Alpert; Janet Calnan; Pauline Bolduc; William Freitas; Christine Jones; Jeanne Therberg; Robert Slattery; Bernice Holland;

Marilyn Friedland; Bernice Goldberg; Diane Zanazanian; Constantine T. Nanapoulos

Those of us who became members of the Honor Society during our Senior year were:

Ronald Amaral, Ruby Antoine, Irene Camacho, Adeline Carvalho, George DeMello, Henri Desnoyers, Arthur Dudevoir, Eleanor Flora, Joan Gadbois, Jean Gifford, Sally Goyer, Alfred Harrison, Rae Holland, Lois Hutchinson, Izabel Lima, Harriet Martin, Nancy Mercer, Francis Moreau, Constantine A. Nanopoulos, Eleanor Nelson, Robert Papkin, Evelyn Pelczar, Geraldine Roberts, Dorothy Sylvia.

Many of us, who had joined organizations in our Freshman year, became officers of different clubs and other extra curricular activities.

We held two Senior Parties in our Senior year. The first one was held in the fall and the second was our St. Patrick's Party. Both of these parties were successful, as we realized that these would be our last get-togethers at N. B. H. S.

The final social events of the year were the much anticipated Senior Prom and Banquet. We were now nearing the end of our four year journey at N. B. H. S. and advancing toward the final goal — GRADUATION.

And now as we prepare to leave high school and go forth on our separate pathways, we cannot help but express our sorrow at the thought of leaving the many friends we've made. Yet, we are happy to be Seniors, and are eagerly and enthusiastically looking toward our future years.

We realize that we are not the only graduates, for going along with us, are three people who guided us and aided us through our four years of high school, and whose faithfulness and devotion to their work and us has inspired us to greater efforts in future years. We are proud that Mr. Dorman, Miss Lord and Mr. Lillie are graduating with us. We wish success and happiness to Mr. McDonnell and his assistants.

But, behold, what change is this that has been wrought! Can these adult, mature, and well-poised young men and women that are receiving their diplomas be the same trembling and nervous Freshmen that intently listened to Mr. Dorman that first day?

Yes!

As we receive our diplomas on June 22, we sadly leave N. B. H. S., and we will be thankful in our future years for the happy memories associated with our high school days.

Lois Hutchinson, Secretary

Class of 1950

CLASS WILL

We, the Class of 1950, do hereby declare this to be our last will and testament:

Everett Hardy leaves sweet memories of Mrs. Duff to future seniors.

Bob Papkin leaves his place on Mr. Whitmarsh's honor roll.

Anne Harrington leaves her band uniform to any girl it will fit.

Virginia Costa leaves her position as the smallest home room representative in the school.

Bob Pallatroni leaves his role as Hamlet in Miss Newland's English class.

Dick Lafferty leaves all his seventh periods spent with Mr. Felton in 106.

Mary Brennan leaves her histrionics.

Roger Landreville leaves all the poems he read in 102.

Marlene Martin leaves 4th year Math.

Beverly Bettencourt leaves memories of J. A. in her Junior year.

Irwin Jacobs leaves the India ink in Mr. Davies' Mechanical Drawing class.

Marilyn Friedland leaves her locker number in Chem lab.

Bob Randall leaves to all sport fans the privilege to hitchhike to all out-of-town games.

Ernest Sherman leaves his job as school-ticket vender to anyone who can stand the radiator in back of him.

Richard Bushnell leaves all the mathematical shortcuts he ever thought up.

William Olden leaves all his neglected girls.

Peter Blatchford leaves his low mutterings in 2 years of Miss Rutter's English class.

Albert Joseph is so silent he didn't reveal what he left.

Lourdes de Rego leaves her last place in cafeteria line to anyone who is a fast eater.

Harriet Martin leaves all the jokes of Mr. Trafton's Physics class.

"Mish" Leary leaves David Bennett.

Norman Poitras leaves the completion of Mr. Hayden's new home to next years Seniors.

"Dolly" Barboza leaves her basketball shots which she never missed (well, hardly ever.)

Roland Cyr leaves all his pencil sketches for the inspiration of future artists.

Dick Bellotti leaves his gift of gab.

Alfred Sylvia just leaves, period!

Bill Conn prefers to take her with him.

Barbara Bean leaves fond memories.

Henri Desnoyers leaves all the fair damsels in the arms of all the fair gentlemen.

Bill Freitas leaves his seat in Miss Rutter's home room.

Marilyn Cunningham leaves Mr. Whitmarsh's "Uncle Remus" stories to the Freshmen.

Paul O. LaBelle leaves his silk ties for some poor Freshmen to wear for Mrs Duff's admiration.

Vivian McGee leaves a new skeleton for physiology class.

Len Riley leaves the luck he's always had on the track to some aspiring runner.

Jeanne Theberge leaves her ring side seat in cafeteria.

Esther Karalekas leaves her job as typist for the classbook to some lucky Junior.

Donald Morse leaves Mr. Felton a dozen purple ties to match his shirt of the same color.

John Perreira leaves all his ardent female admirers.

Margaret Bollea leaves her study periods in 128.

William Taylor leaves his crumbs in the cafeteria.

Lorraine Vasconcelles leaves her unfinished homework.

Joe Dupre leaves his seat in the balcony of the auditorium.

Loretta Pacellini leaves her seat in cafeteria to some lucky person.

Anthony Sylvia leaves his seat in Miss Andrade's room.

Joan Moore leaves all her wonderful memories.

Doris Lepore leaves the four best years of her life.

Pat Madruga leaves her dance steps to some lucky person.

James Tonge leaves his milk bottles.

Louise Peters leaves her chewing gum.

Fred Roach leaves his initials on the gym ceiling.

Lois Hutchinson leaves two stale cookies in her locker.

Cynthia Brasells leaves her aching feet to the girls who work in the Guidance Office.

Ellen Souza leaves her sister, Mal, to follow in her footsteps.

Barbara Rulison leaves a dirty choir robe.

Harry Houlis leaves his R. O. T. C. uniform.

Eleanor Morse leaves her seat in Health class.

Dolores Pacheco leaves all her seats in study hall.

Irene Camache leaves her trips down town.

Ruth Santos leaves her place in the Guidance Office as secretary, second period.

Teresa Moniz leaves her memories of 3rd period.

To our faculty and friends, we leave our gratitude for all their guidance and understanding during our years at N. B. H. S.

Finally we leave N. B. H. S. with many pleasant memories in our hearts.

FALL

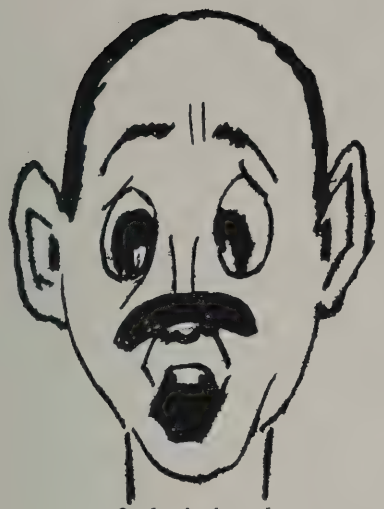

Ow! It hurts!

Sept. 6. Our first day of school — and all we ambitious Seniors arrived with sharpened pencils and new notebooks!!!

Sept. 10. Florette Brown and Barbara Bean are trying to see who can break the most milk bottles in the cafeteria. (What is it now, Florette, five???)

Sept. 12. Connie Kwiatkowski loses her shoe in chemistry class. Last we heard, Bob Chapman was using it for football practice.

Sept. 19. Fourth of July arrived a little late this year!! That rocket in the Chem Lab turned out to be Norman Poitras' jet-propelled test tube!!

Sept. 22. Harriet Rusitsky is "shocked" to learn that she must take her hand off the pipes while lighting her Bunsen burner.

Sept. 26. Henri Desnoyer has been seen walking around in his stocking feet! Bunions, Henri?

Sept. 28. Norman Boucher decided to grow a mustache. (Clark Gable your idol, Norm?)

Oct. 3. Golden Gloves Tournament! Renee Askenas vs. Roland Tumienski in Room 101 — Result: one lost button for Renee.

Oct. 5. Big mystery! Who let the air out of Freddie Alpert's car tires?? Oh, the joys of being Judge of the Student Court!!

Oct. 7. The Honor Society inducts new members in an interesting assembly program in which the Rev. Charles Thurber was the memorable speaker.

Oct. 11. Norman Boucher decides against a moustache. (Doesn't Pauline like it, Norm?)

Oct. 19. The first big Senior event of the year—the famous Senior Get-Together!

Oct. 20. The Senior Girls' League held a weiner-roast at Libby Milliken's cottage. And that ride home was eventful!!

Oct. 24. Behold! A new fad has arisen! Did we actually count eight Seniors with band-aids on their noses?? Ow! It hurts!

Nov. 3. Why is Marcia Leary so embarrassed in the cafeteria today? Could it be that she almost lost her dress?? (Really, Mish!)

Nov. 9. The Honor Society held a successful party in the Girls' Gym. Oh, those balloons!!

Nov. 15. Lenny Riley asks his typing teacher where the letters are on his typewriter keys!! (After two months of school, too!)

Nov. 23. Pre-holiday rally in the auditorium. Weren't those cheerleaders cute? (Your hem was uneven, Dick Belotti!)

Nov. 24. The BIG game! New Bedford won over Durfee, 40-6. (Sure was cold — but it was worth it!!)

Nov. 28. You should have seen the faces on Lorraine Vasconcelles and Doris Lepore after finding a certain paper in a study hall desk . . . (Must have been interesting!!!)

Bunions! Henry!

WINTER

OOPS!!!

Dec. 2. The R. O. T. C. Ball. The only semi-formal dance before the new year! Didn't those fellows look sharp??

Dec. 5. It must be a pretty weak chair that won't hold Lois Hutchinson! (Look before you sit, Lois).

Dec. 6. The Pauls — Tessier and LaBelle, — go all out for the senatorial elections, while Tobey Cabral waxes eloquently out of a history book.

Dec. 7. The Girls' League annual Christmas Party. (What happened to that beautiful tree??)

Dec. 9. Constantine T. Nanopoulos was seen walking around with lipstick on his face! ('fess up, Kouchie!)

Dec. 13. The Christmas spirit has invaded N. B. H. S. and the artists in Senior homerooms put all the old masters to shame. (Really a bee-u-ti-ful school!)

Dec. 16. Freddie Alpert presents Mr. Dorman with a watch in behalf of the student body as a token of appreciation for his service and interest.

Dec. 19. The mistletoe in the various homerooms seems to have its effect, eh what? (No comment.)

Dec. 20. What happened to the mistletoe in Miss Newland's room? Ed Roberge stood under it in great expectation!! (Too bad, Ed.)

Dec. 22. How did that mud get on George Liarikos' car? Get stuck in the mud, boy? (Maybe Bruno Repeta knows something about it —).

Dec. 23. A wonderful Christmas Assembly program, put on by the Vocal Music Department.

Jan. 3. Back to the old grind!! — and (groan) mid-year exams.

Jan. 5. Howie Baptista gets new glasses. Be-bop, no less—

Jan. 13. Lucky day for the basketball team — they beat Voke, 46—42.

Jan. 18. Brief and beautiful holiday — the no-school bell rang on what turned out to be the most beautiful day of the winter. That's all right, Mr. Burke, even the weatherman makes mistakes.

Jan. 20. Bob Dias "falls" for Mrs. Duff's substitute, and the class is in a constant state of confusion.

Jan. 23. Ellen Souza and Donald Smith become suddenly wealthy after taking charge of ticket money for the choir concert, and rumors circulate as to the source. (???)

Jan. 24. Bernice Goldberg trips and sprawls over the steps in chemistry. (Maybe if she grew a little she could reach them.)

Jan. 25. The Girls' Choir and Boys' Chorus hold a cabaret-style dance with an exotic floor show, and Frankenstein comes to visit. (Weren't those cigarette (?) girls interesting!!!!)

Jan. 27. The annual GAM'S Ball proves to be a great success in more ways than one.

Jan. 31. Esther Karalekas comes down-stairs the hard way, bouncing on every step, leaving Jeanne Theberge open-mouthed at the top.

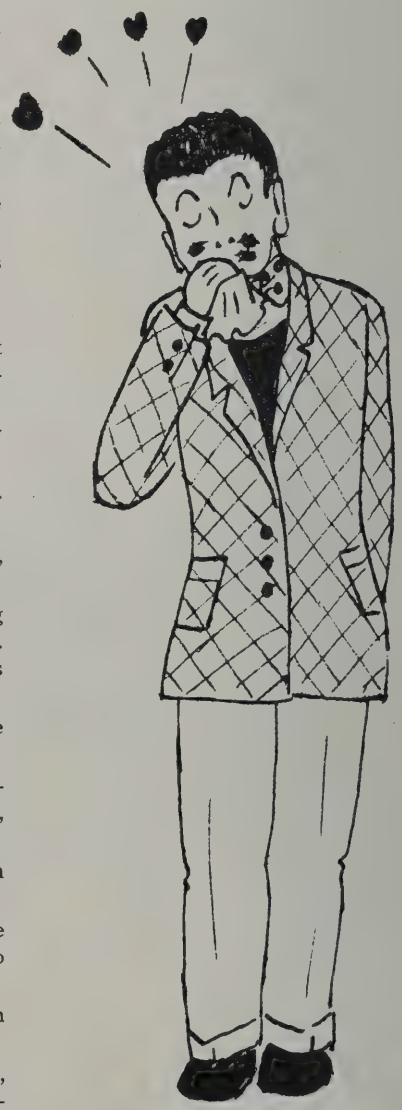

Is My Face Red!!

SPRING

That Darn Door!!

Feb. 3. The football heroes (pardon us, their ardent feminine followers) receive their hard-earned sweaters and letters.

Feb. 6. John Pereira presents a new twist to an old fad and and sports a Girls' league hat. (Are you an honorary member, John??)

Feb. 7. Has anyone seen Harvey Ades??? It *is* hard to recognize him with that *shiner,* though. (No excuses, Harvey.)

Feb. 9. Miss Rutter's intent fourth period English Class is startled as Felix, the educated Feline (a *real* cat) parades into 102. (Does Bill Freitas know anything about it?)

Feb. 13. Janet Whitlock sleeps peacefully through biology class with her pocketbook open!! (Ever hear of the Brinks robbery, Janet??)

Feb. 14. Valentines Day—and a flutter through class rooms that only fatal report card days can equal.

Feb. 15. The Girls' League has a gala Valentine Party.

Feb. 17—26. Vacation! Ah, the joys of living!!!!

March 3. Mr. Bonner's room becomes a popular lunchtime gathering spot due to the appearance of a ping-pong table.

March 6. Has anyone seen the new additions to Barbara Brayton's and Shirley Adams' jewelry??? *Like* that sparkle!

March 15. St. Patrick's Senior Party in the Girls' Gym—"and the green grass grew all around."

March 20. Ginny Costa rips her skirt as she tries to maneuver the high steps in Mr. Bronspiegel's chemistry class. (Tough on us "little" ones, huh, Ginny?)

March 28. Martin Sandler's theme song "What is this thing called hair?" (Really, Martin, it's not *too* bad!!) (See cartoon.)

March 31. The Vocal Music Department presents its annual Spring Concert in the auditorium.

April 3. Inspired by pleas for shorter assignments, Dick Kerrigan announces that "he never has time to think; he has too much homework"!!!

April 4. What is this school coming to? Freddie Alpert, Judge of the Court, gets a detention room for chewing gum!

April 5. Worse comes to worse! John Hillier, Chief of Traffic, falls flat on his face while running *up* a one-way *down* Staircase.

April 11. Mr. Bronspiegel points an accusing finger at Barbara Rulison, who, after almost a year of chemistry, forgets how to make water!!

April 14. Dolly Barboza trips and *sits* gracefully on the stairs. (Are they hard, Dolly?)

May 19. The Girls' League Annual Cotton Ball was held in the Boys' Gym. Weren't those decorations lovely?

June 2. The day of the R. O. T. C. Officers' Ball and a dreamy evening for all.

June 16. The one and only, incomparable Senior Prom — a night to treasure.

June 17. We'll be back to N. B. H. S. on this night in future years for this is the night of the Alumni Dance.

June 20. Our delicious Senior Banquet — entertainment fit for kings.

June 22. GRADUATION — our coveted diplomas — "not the end, but the beginning."

They Missed One

SUPERLATIVES — COLLEGE SIDE

	Girl	*Boy*
Best Personality	Constance Kwiatkowski	Richard Bellotti
Most Glamorous	Carol Mahoney	Edward Boyle
Most Poised	Jacqueline Boucher	Henri Desnoyer
Most Likely to Succeed	Pauline Bolduc	Constantine T. Nanapoulos
Most Athletic	Joan Pollard	Norman Poitras
Most Talkative	Marcia Leary	Leonard Bebchick
Most Serious	Pauline Bolduc	George DeMello
Best Looking	Janet Whitlock	Norman Poitras
Tallest	Bernice Goldberg	John Pereira
Shortest	Virginia Costa	Robert Goulart
Wittiest	Marcia Leary	Anthony Figuerido
Best Dressed	Nancy Mercer	Robert Dias
Quietest	Lourdes Del Rego	Albert Joseph
Noisiest	Fernanda Nunes	Byron Trefonides
Most Happy-Go-Lucky	Pauline Adams	Leonard Riley
Done Most for N. B. H. S.	Jacqueline Boucher	Frederick Alpert
Best Dancer	Lorraine Crooke	Edmund Roberge
Class Baby	Odelia Fernandes	Richard Warburton
Class Orator	Bernice Goldberg	Leonard Bebchick
Woman Hater—Man Hater	Joan Gadbois	Edmund Roberge
Most Versatile	Janet Whitlock	John Pereira
Romeo and Juliet	Mary Brennan	Roger Landreville

SUPERLATIVES — COMMERCIAL SIDE

	Girl	*Boy*
Best Personality	Dolores Barboza	Howard Baptista
Most Glamorous	Norma Souza	Joe Dupre
Most Poised	Helen Belliveau	George Liarikos
Most Likely to Succeed	Eleanor Koniczenski	Tobey Cabral
Most Athletic	Phyllis Faunce	Bill Taylor
Most Talkative	Louise Peters	Joe Dupre
Most Serious	Loretta Pacellini	Simeon Horvitz
Best Looking	Dolores Barboza	Bill Silveira
Tallest	Dorothy Sylvia	Peter Orlik
Shortest	Mary Pimental	Richard Sylvia
Wittiest	Dolores Pacheco	Bob Connors
Best Dressed	Mary Fernandes	Howard Baptista
Quietest	Sally Goyer	Simeon Horvitz
Noisiest	Florence Sylvia	Bob Bancroft
Most Happy-Go-Lucky	Sophie Alphonso	Bob Connors
Done Most for N. B. H. S.	Eleanor Koniczenski	Tobey Cabral
Best Dancer	Pat Madruga	Leonard McClay
Class Baby	Pauline Vanasse	Abilio de Freitas
Class Orator	Eleanor Koniczenski	Tobey Cabral
Woman Hater—Man Hater	Lillian Samsel	Ronald Amaral
Most Versatile	Kay Hayden	Herbert Fish
Romeo and Juliet	Eleanore Cornforth	Glenn Sykes

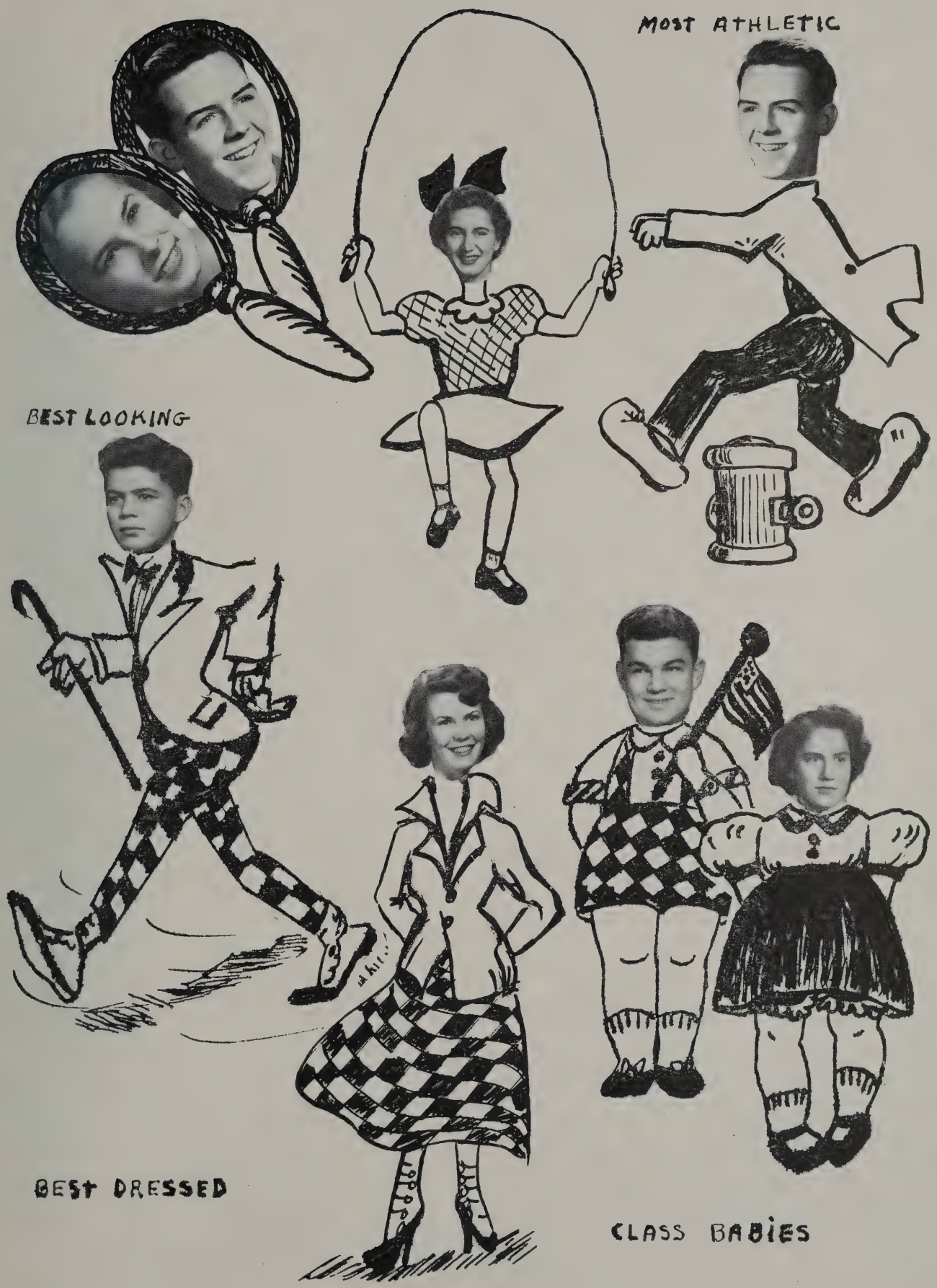
MOST ATHLETIC
BEST LOOKING
BEST DRESSED
CLASS BABIES

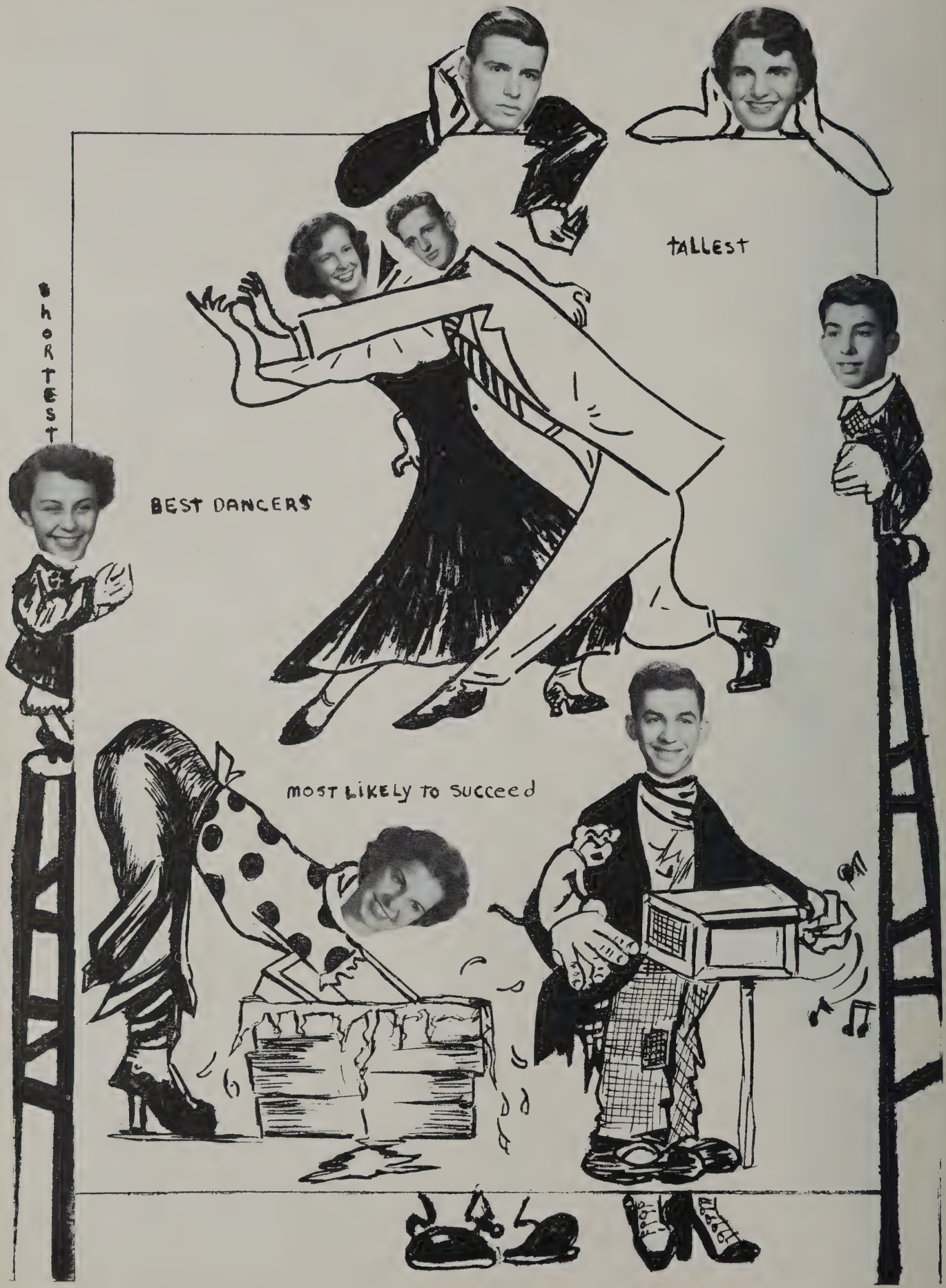
TALLEST
SHORTEST
BEST DANCERS
MOST LIKELY TO SUCCEED

MOST ATHLETIC

BEST LOOKING

BEST DRESSED

CLASS BABIES

TALLEST
SHORTEST
BEST DANCERS
MOST LIKELY TO SUCCEED

CLASS FAVORITES

Movie	Gone With the Wind
Theatre	State
Comedian	Bob Hope
Singer	Billy Eckstine
Song	I Can Dream Can't I
Orchestra	Vaughn Monroe
Radio Program	Lux Radio Theatre
Magazine	Life
Newspaper	Crimson Courier
Comic Section	Mary Worth
Actress (Screen)	June Allyson
Actor (Screen)	Montgomery Clift
Man of the Year	V. P. Barkley
Woman of the Year	Rita Hayworth

3 9066 00057 0693

REFERENCE
New Bedford